AN INDEPENDENT REPUBLICAN NEWSPAPER

The Newspaper That Goes Home and Stays

THE CLEARFIELD PROGRESS

THE WEATHER
Probably snow tonight and Sunday.

Volume X — CLEARFIELD, PENNSYLVANIA, SATURDAY, APRIL 8, 1916 — NUMBER 270

Blue Ribbon Winners In Window Dressing Contest Are Chosen

A. W. Leonardson Co., Kennard and Snyder and Clearfield Hardware Company Selected By Judges

RIBBONS WILL BE ON DISPLAY TONIGHT

This morning the judges selected by the Chamber of Commerce to choose the winners in the Window Trimming contest met in the Chamber of Commerce rooms and selected the prize winners. The judges were all men who possess an artistic temperamen and who are well acquainted with advertising and salesmanship.

A handsome blue ribbon was given to each of the winners in the contest by Secretary Bodine of the Chamber of Commerce this afternoon. These ribbons will be put on display in the windows by the merchants.

The winners chosen and awarded prizes by the judges were as follows:

Group 1, A. W. Leonardson Co.
Group 2, Kennard and Snyder.
Group 3, Clearfield Hardware Co.

The following is a letter in which the judges render their decision in this contest:

Clearfield, Pa., April 8, 1916.
Mr. H. E. Bodine, Secretary,
Chamber of Commerce,
Clearfield Pa.

Dear Mr. Bodine:

We beg to advise that the Board of Judges selected by the Chamber of Commerce to judge and award the prizes in the window trimming contest assembled in the office of the Chamber of Commerce at the appointed hour this morning to render their decision.

The policy adopted in the selection of the judges and not apprising any one judge who was to compose the balance of the Board, we believe to be a good one. To obtain the absolute fairness in individual decisions, this policy was applied to the balloting, in that the judges assembled did not enter into any discussions, either as individuals or as a Board, of their personal views as to the prize winners. The judgment of the Board was taken from the individuals by secret ballot by classes.

Class A. was balloted on first and the first ballot resulted as follows: A. W. Leonardson Co., 3 points; Leitzinger Bros., 2 points. Awarding the decision to and FIRST PRIZE to A. W. LEONARDSON CO. A ballot was then taken on the contestants listed in Class B. It resulted as follows: Kennard & Snyder, 3 points; Kurtz Bros., 2 points. The prize in class B was therefore awarded to KENNARD & SNYDER. A ballot then taken on the contestants in Class C, which resulted as follows; Clearfield Hardware Co., 2 points; Electric Supply Co. 2 points, Mrs. Wm. Blacker, 1 point. There being no decision, a second ballot was taken with the decision resulting as follows: Clearfield Hardware Co., 2 points; Electric Supply Co., 2 points; Mrs. Wm. Blacker, 1 point. A third ballot was then taken, resulting as follows: Clearfield Hardware Co., 3 points; Electric Supply Co., 1 point; Mrs. Wm. Blacker, 1 point. The prize in Class C was, therefore, awarded to CLEARFIELD HARDWARE CO.

In making these awards and submitting this report we beg to call your attention as well as that of the contestants and the public to the fact that the judges had a most difficult labor to perform in acting in this official capacity. It is the opinion of the judges that never before in the business history of Clearfield has there been displayed to such magnitude so much energy, intelligence and attractiveness in window trimming as was presented on the occasion of this contest. There were 32 individual contestants entered. Everyone of the number are entitled to considerably more than honorable mention. In arriving at their individual decisions, the judges viewed the windows and based their judgments on the four points of merit in which they were instructed to render their decisions, namely: Attractiveness, originality, merchandise displayed and sales value, and awarding one point for each. Therefore, the decisions arrived at indicate that in the mind of the judges the prize winners excel in three of the contestable points of merit.

The judges feel that the method of their appointment and the manner of arriving at their verdict precludes the possibility of anything by absolute fairness surrounding the verdict and that it is the compiled verdict of the individual judgments rendered without collusion or argument, based solely on their individual observations of the windows.

Yours very truly,
O. BRUCE PORTER,
Chairman.
JAS K. HORTON,
JOS. R. CHASE,
J. CLARK BOYER,
A. R. HINKLE,
W. IRVING LEWIS.
Judges.

THREE CHEERS FOR JOE; LONG MAY HE WAVE!

Milwaukee, Wis., April 8—(By United Press) — Joseph Hansenmiller wanted to prove he wasn't a hyphenated American, so he erected a sixty foot flag pole on the lawn in front of his home here and an American flag will fly there from until the end of the European war.

CHRISTOPHER JUNIOR GIVEN LAST NIGHT MAKES GREAT HIT

Albert Kennard and Ona Froyd In Leading Roles, Display Much Talent and Skill

Play Considered Best Home Talent Presented Here in Years—Careful Preparation was Evident in Acting of Entire Cast.

The Junior class of the High School presented "Christopher Junior" a comedy in four acts, last evening in the opera house auditorium before a large audience. The play was a great success, both financially and dramatically over one hundred dollars being cleared.

The cast composed of the best dramatic talent in the Junior class was one of the best which presented a home talent play in the history of the school. Everything went off without a hitch. Each character knew his or her part and presented it with the greatest cleverness. No cues were forgotten which made the play smooth and held the interest of the entire audience at all times.

"Christopher Junior" is an old English play, presented by Charles Frohman in New York and in which Maude Adams, the celebrated actress, made the hit of her career. The play is full of comedy, humerous and complicated predicaments marking each of the four acts. The climax is reached in a clever and unexpected manner when all troubles are ended and the hero finds himself married to the heroine.

Supported by an all star cast, Albert Kennard a most promising Thespian, made the hit of his short stage career in the leading role, that of Christopher Junior. The role was a most difficult one but Mr. Kennard presented it with the greatest skill and cleverness. Never before did a High school student display such talent as was evident in his acting.

Miss Ona Froyd, who took the leading ladies' part, Dora, had all the traits of a young lady who has had an unfortunate marriage and has been attending a convent school, preparing her self for earning her own living. Miss Froyd's acting was perfect and presented her most difficult part in a manner which pleased the large audience.

The other characters presented their parts in a most satisfactory manner. The play was considered the best home talent which has been presented here in several years.

COMMITS SUICIDE BY LEAP UNDER B. R. & P. TRAIN

Body of Victim Mangled by Freght Train at Stanley--Now In DuBois Morgue

Papers of the Man Reveal Residence Believed to be Near Cherry Tree—No Cause Known for Rash Act.

Deliberately jumping in front of B. R. & P northbound freight train No. 420, at Stanley station a man inedntified by papers upon him as Jeff Sampson, of Kruport, Pa., committed suicide yesterday afternoon at 4:15 o'clock. No cause is known for his rash act. The body is now in the Moore morgue, in DuBois, awaiting word from relatives if such can be located.

The man, who is aged about 32 years, was around the Stanley station and was seen to walk out about ten feet from the end of the plank platform, deliberately in front of the train. He was instantly killed, being horribly mangled by the moving wheels. His face was so badly crushed that his features were beyond recognition. One arm was cut off. Persons in a passing street are said to have seen the man commit suicide, and one man made an attempt to restrain him from throwing himself under the wheels of the rapidly moving freight train.

The man was a stranger, and immediately Coroner Pollum was notified and went to the scene. The body was found to be mangled in a terrible manner, but letters and papers in his pockets would indicate that he is from Kruport, Pa. After an examination the remains were taken to DuBois last night, and are now in the morgue awaiting disposal;

An immediate effort was begun by the authorities to locate the man's home, it being believed that Kruport was near Cherry Tree. A perusal of the postoffice directory fails to reveal any postoffice in this state by the name of Kruport. When Cherry Tree was communicated with last night no one who know the man was found, and efforts will be continued today.

Richard Gilbert and Charles O'Neil returned from Philadelphia today where they attended the operators and miners convention.

Frank Wilson, of Curwensville, is visiting Robert Ferguson.

GERMANY ANSWERS U. S. INQUIRY OF SUB ACTIVITIES

Declares Commander Violated Instructions in Sinking the Liner Sussex

Cases of Four Other Ships are Entirely Different as They Were Freight Carrying Vessels and Not Under Protection.

Berlin, April 8.—(By United Press)—If the channel steamer Sussex carrying Americans was torpedoed by a German submarine the U-boat commander violated his instructions it was stated unconditionally here today. The Sussex was a passenger carrying vessel according to reports brought here. She therefore came under the protection the German government assured to passenger liners in a communication transmitted to President Wilson by Ambassador Bernsdorff after the Arabic torpedoing.

On the other hand, it was made equally plain, here today, the cases of the four other ships about which President Wilson has made inquiry was entirely different. That these four vessels were freighters.

Germany at no time during the negotiations pledged herself to warn freighters before attacking them with her submarine while these freight vessels continued to supply the allies with both ammunition and food and as long as the allies continued their starvation policy against Germany. The German government, the United Press was informed today, will never yield the right to sink them.

THREE BRITISH VESSELS SUNK

London, April 8. (By United Press.)—Three vessels including the liner Chantala, have been sunk or blown up within the past 24 hours. In each instance the crew was saved. The 5,000 ton steamer Br aunton and the schooner Clude were blown up. The next text of the cable suggests that the Chantala was sunk by a submarine an dthe Brauston and Clude destroyed by mines.

Frank Finley, of the Cambria Steel Company, Johnstown, was in town yesterday.

WANTED—Five copies of the Progress issue of April 4.

Subscribe for The Progress.

Assemblage of 200 Urges Formation of County Farm Bureau

Many Prominent Business Men and Farmers of County Attend Hearing In Court House Today

$1500 APPROPRIATION IS EXPECTED

This morning an assembly of over two hundred of the most prominent farmers and busiess men of this county met in the court house and urged the county commissioners to grant an appropriation for the establishment and maintenance of a Farm Bureau in Clearfield county. Representatives from all parts of the county were present and put their stamp of approval on the proposed proposition. The prospects for such a bureau in this county are very bright although the commissioners have not granted the appropriation.

The meeting started at ten o'clock with Hon. Peter Gearhart presiding. Secretary Bodine of the Clearfield Chamber of Commerce, outlined the purpose of the meeting. Mr. Weaver representative of the Agriculture department of State College, was then called on and delivered a very interesting address outlining what the farm bureau was for and the benefits derived from it. He stated that the object was to make farming more profitable and to make the farming communities more enjoyable to live in. He compared the advancement of manufacturing industries in this country in the last forty years with that of farming in which he stated that the farming industry had not kept pace with the manufacturing industry.

He explained the work of the farm demonstrator saying that it was to furnish the farmers scientific information and to help them solve their questions of fertilizing, feeding, etc. He also stated that there was not an over supply of produce in this country but instead an under supply. The way to sell products is to improve the marketing facilities so as to reach the millions of people in the cities who are unable to buy vegetables.

Mr. Hawley, representing the B. R & P. railway, made a short address and urged the commissioners to make the appropriations stating that the farm bureau was a great benefit to the farmers in every community in which there was one.

W. H. Patterson. Esq., made a short address outlining the proposition and read a letter from Dean Watts of State college, formerly a Clearfield county man, in which Mr. Watts expressed himself as being much in favor of this proposition and what an advantage it would be to the farmers in this county. Mr. Watts is very much interested in the welfare of the county and urges every farmer to get behind the proposition and push for the appropriation.

Major M. I. McCreight, president of the DuBois Chamber of Commerce, and one of the best known business men of the county made a short address and expressed his approval of the proposition, stating that the Farm bureau would be the best thing for the farmers of this county.

This assembly is the most important step taken thus far for the promotion of the agricultural industry in this county and it is hoped that it will result in the granting of the desired appropriation which is provided for under an act of the assembly. The act state that the maximum amount which the commissioners may grant for this purpose is $1500 and as this county is one of the largest in the state, it is thought that between twelve and fifteen hundred dollars will be needed for the maintenance of such an institution.

The meeting was a very enthusiastic one and more than twenty of those present made short speeches and expressed their desire of having the bureau formed. At the end of the meeting a rising vote was called for which resulted in an unanimous vote in favor of the proposition.

Large DuBois Delegation

A special car on the accommodation train from DuBois this morning carried a repesentative delegation of 33 farmers and business men from DuBois and surrounding townships to this meeting. The entire delegation was very enthusiastic and urged the commissioners to make the appropriation.

Among the delegation were: E. H. Albertson, organizer of the DuBois Chamber of Commerce and an advocate of the Farm bureaus, Major M. I. McCreight, president of the DuBois Chamber of Commerce, who is in hearty accord with the movement; F. M. Timling, a prominent business man and head of the agricultural bureau of the DuBois Chamber of Commerce; L. E. Weber and J. H. Shoenhaupt, two of the leading merchants; and many others who are promoting the movement.

9 YEAR OLD BOY DROWNS WHILE FISHING FRIDAY

First Fishing Accident Reported So Far This Year

While fishing in Chest creek at Wellsdale, a small village along the creek, Harold Overdorf, aged nine years, was drowned yesterday afternoon about 4 o'clock. There were two boys fishing, the other boy named Hurd about the same age, escaping. The drowned boy was the son of Stewart Overdorf, and an effort is being made by the authorities to locate the father. His present whereabouts are unknown to the family.

Immediately after the drowning County Coroner Pollum, of DuBois, was notified, but an investigation was unnecessary, the boy having accidentally drowned when he fell into the creek.

This is the first fishing accident to happen in this county, and considering that fishing season does not open until April 15, this is a tragic beginning. Wellsdale is in the southern part of the county along Chest creek.

NEW BALL LEAGUE IN OKLAHOMA.

Ardmore, Okla., April 8.—The recently organized Southern Oklahoma baseball league, with a circuit of four clubs, has fixed tomorrow as the day for opening its first championship season. According to the schedule Madill will play at Ringling and Marietta in this city.

Expedition Will Be Withdrawn When Villa Bands Are Broken Up

Washington, April 8.—(By United Press)—The United States will regard its mission in Mexico complete "as soon as the de facto government is able to relieve American forces of the task they have undertaken or when the Villa band or bands are broken up." This became known today from the original orders given by the war department to General Funston in sending the punitive expedition across the border.

The war department revealed its orders of March 10th in response to a question as to whether time limit had been set upon the operations of the soldiers. In substance the command to General Funston was: "You will probably organize an adequate force under Brigadier General Pershing and direct him to go across the border in pursuit of the bands wheih attacked Columbus and the soldiers on March 9th. These troops will be withdrawn to American territory as soon as the de facto government is able to relieve them of this work. In any event their work will be regarded as finished when Villa band or bands are broken up.

Publication of the order when border reports indicated the Carranza government might soon request that American troops be withdrawn are interpreted by many officials here as meaning that the administration is preparing to agree to such action. Pressed for an explanation of the variance between the original announcement that the intention of the expedition was to "get Villa" and the official order, a high army officer replied: "I can't say anything about that. There are the orders." Plainly by the language of the order the administration would bring the troops out before Villa is captured.

Columbus, New Mexico, April 8.—(By United Press)—United States troops are entrenched in Mexico today. Official confirmation has been obtained of reports that infantry at Boca Grande and other points along the American expedition line of communication have dug entrenchments. Defensive works have ben thrown up around the supply bases at Casas Grandes and points further south. The censor permits it to be stated that there is still considerable anxiety among army men here over the activity of bands of Mexicans in the hills along the communication line. However, they have made no display of enmity against the American forces and are not believed to be Villistas. Many thousands of pounds of rifle ammunition have been carried to the forces in the fields by the motor trucks.

First Photo of General Pershing and His Staff and American Colony They Saved

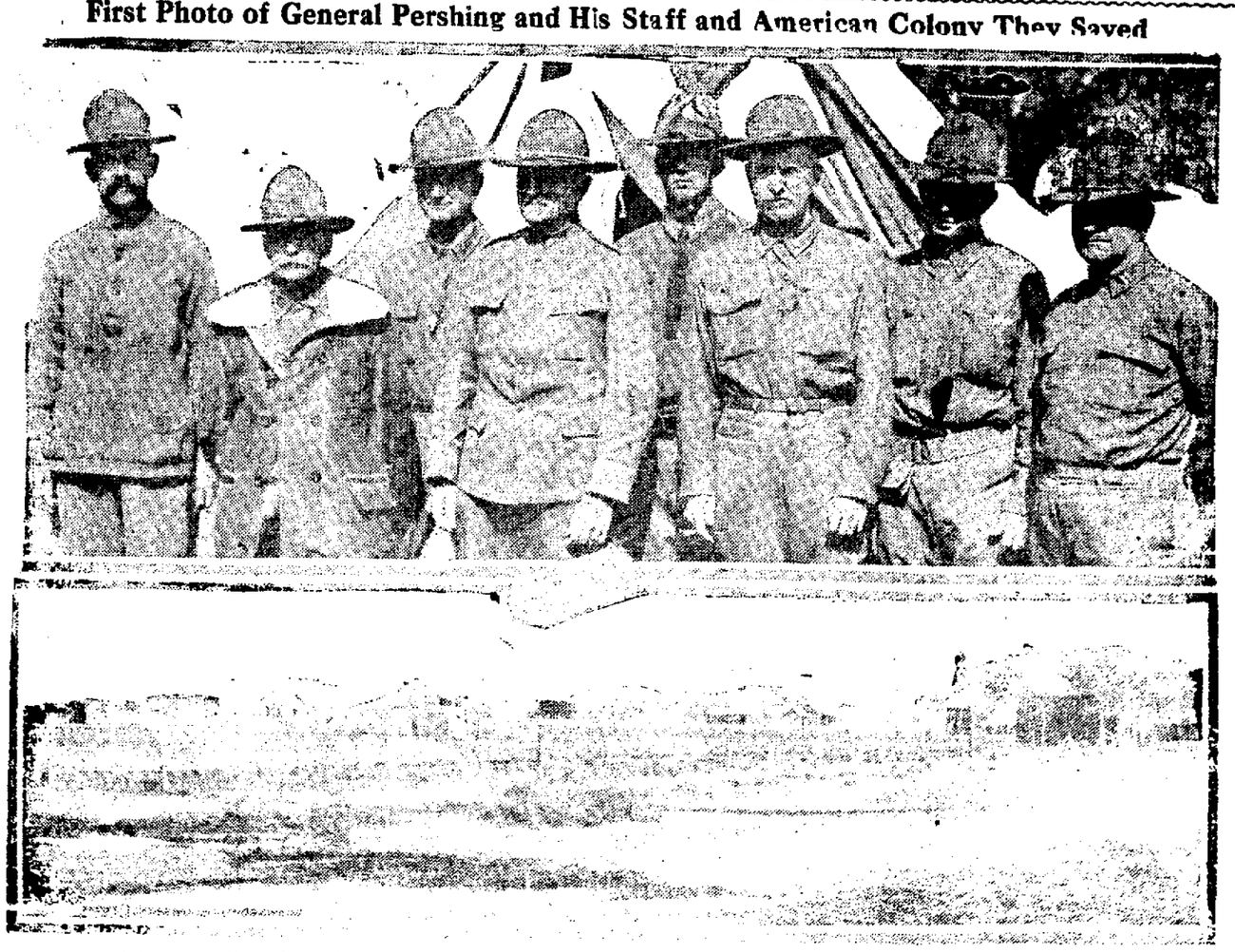

Above, From left to right:—Colonel L. C. Berry, Fourth Field Artillery; Colonel De R. C. Cabell, Chief of Staff; Lieutenant N. C. Schallenberger; Personal Aide to General Pershing; General John J. Pershing; Lieutenant George S. Patton, Aide to General Pershing; Major J. L. Hines, Censor; Major J. B. Clayton, Chief of Medical Officers, and Captain Bort, Assistant Chief of Staff

This is the first photograph from the official photographer with General Pershing's Mexican expedition into Mexico, showing the general and his staff. Below is a photograph of the Mormon town near Cases Grandes which the general and his expedtiion saved from destruction by Villa. His soldiers were hugged by the men and kissed by the women when they arrived there.

NEWSPAPER ARCHIVE®
NEWSPAPER ARCHIVE®

THE CLEARFIELD PROGRESS

Published every day except Sunday by the Progressive Publishing Company, Dunning Building, Clearfield, Pennsylvania.

LEONARD R. BROOKS, Managing Editor

OFFICERS:
ROBERT H. SOMMERVILLE, President
LEONARD R. BROOKS, Vice President and General Manager
G. A. STEWART, Sec. and Treas.

H. & C. Phone, No. 176 Bell Phone, No. 47

TERMS OF SUBSCRIPTION:
One Year ..... $3.00 Three Months ..... .75
Six Months ..... $1.50 One Month ..... .25

Entered at the Post Office at Clearfield, Pennsylvania, as second class mail matter.

SATURDAY EVENING, APRIL 8, 1916.

A MISCHIEVOUS PROPOSITION.

Germany's benevolent attitude toward Belgium is further revealed in the Chancellor's very sinister remark in his speech in the Reichstag that Germany intended to aid the downtrodden Flemings in Belgium to secure their rights. If this be a bid for the support of the purely Flemish part of the population of Belgium as to any scheme for the development of Belgium that Germany may make while the unfortunate and martyred country is in her control, it will fail of its purpose; for the Flemish know that this solicitude for their interests is sheer hypocrisy. Early in the war even Professor B. McClellan was misled by German misinformation to tell how out of consideration for the Flemish, the Germans had changed the names of the railroad stations back to their original tongue, when, as a matter of fact, what the Germans did was to obliterate both the French and the Flemish names, which by law appear side by side everywhere, and to spell the names in German alone. This pleased none, and was not even an offensive flattery to the supposed purchaseable susceptibilities of the Flemends.

Of course, as those who know their Belgian history well understand, the Von Bethmann-Hollweg scheme is to "divide and conquer." Trusting to what are supposed by the Germans to be the latent and irreconcilable rancors of the old French and Flemish and Walloon language controversies of the seventies, the German machinists would array the Flemish against the French, with a possible division of the country after the war if Germany should be able to impose her own conditions on the combatants. But, despite their old differences, the French and Flemish are as one in their attitude toward their conqueror; and furthermore, since 1886 the Flemish question has been largely a literary and academic one; so that, even if the Germans think that interneine differences are easily stirred up where a difference of language and race plays its part, they are likely to be woefully deceived. The world will not in this generation see a Belgium divided against itself. The cement of human suffering and sacrifice will put at naught all the intrigues of her enemies. But that the Chancellor actually refers in public to the abhorrent scheme shows the audacity with which Germany would plan the remaking of the map of Europe to suit her own ends, while loudly proclaiming that she is merely carrying on a war of defense" to protect her own boundaries from envious neighbors.—Public Ledger.

YOUNG CHORUS GIRL WANTS HER "HONEY BOY" BACK

Starts Suit to Make Judge Give Her Back Former Husband

Saratoga, N. Y., April 8 - (By United Press) — Although her marriage to Louie Ream, son of the New York society millionaire Norman B. Ream, has been annulled and, she says, $30,000 has been paid her by the Reams, pretty little Eleanor Pendleton Davidson, Broadway chorus girl, is in court here to try and make the judge give her back her "Honey Boy."

"I really love him, you know," said Eleanor today, explaining that $30,000 or any other amount, can heal the wound made by Cupid's dart, even if it was shot through the glare of Broadway's bright lights. Miss Pendleton believes Louie still loves her, too, but that his papa and mamma prevailed on him to desert her. She says she didn't understand what was happening when she signed the annulment petition. She wants the annulment proceedings removed. It is charged that the annulment was procured by fraud and conspiracy on the part of T. H. Howard Embert, attorney for relatives of the former woman in the south, and W. W. Miller, counsel for the Ream family.

Ream and Miss Pendleton met in Thompson, Conn., the Ream country home, early in the summer of 1911, the papers recite. He pressed her to marry him, but she advised him to wait. On August 29 she agreed to become his wife September 1.

He arrived on August 31 at No. 206 West Fifty-second street, where Miss Pendleton was living with her sister, Mrs. Finore. He brought a wedding ring, her affidavit recites. That night they went to Hoboken, got a license and were married by Justice of the Peace Wardine. Returning to this city they spent the night at the Fifty-second street house. Next they visited three Jersey towns. Then they went to Thompson, Conn., so she didn't understand what was happening when she signed the annulment petition. She wants the annulment set aside. She soon saw him since.

OPIUM

Everyone has read of the evils of the drug habit but few know the way it is smuggled into this country. In

"Hop, The Devil's Brew"

A five-reel Bluebird Feature, made with the consent and assistance of the United States Government, this is clearly shown.

The story is a thrilling melo-drama, dealing with battles between the secret service and the smugglers. Featuring

PHILLIPS SMALLEY
As Chief of The Secret Service; and
LOIS WEBER
As His Wife and a User of the Drug.
SPECIAL MUSIC BY THE ORCHESTRA

At the Opera House Monday Evening

U. OF W. STUDENT TO BE TRIED MONDAY FOR MURDER

Chemist Reveal Quick Acting Poison as Cause of School Girls Death

Victim of Drug Was Sweetheart of Defendant Until Change of Affections Occurred after Both Went to School—Believed Postponement of Trial Will be Attempted.

Chicago, Ill., April 8.—The district attorney of Lake County is busy underlining his white ties and rounding other necessary preparations for the trial of William Orpet, the young student of the University of Wisconsin, who is accused of killing his former sweetheart, Miss Marguerite Lambert, a high school girl of Lake Forest, a North Shore suburb of Chicago. The trial is set to begin Monday before Judge Donnelly, sitting in Lake county for Lake Winnemac. That court for the occasion will adjourn or revise postponement of the trial until next fall is generally expected. It is also intimated that a change of venue will be asked, owing to the wide publicity given the case in Lake county. Both moves on the part of the defense probably will be opposed by the district attorney, who has intimated his readiness to proceed with the trial on the date fixed.

The youth and social standings of young Orpet and Miss Lambert, together with the method adopted in the alleged murder and the motive that is said to have impelled the slayer, have combined to attract country-wide attention to the case. Many persons have drawn a parallel between the case and that of Charles V. T. Richeson, the young chemist of Cambridge, Mass., who was convicted and electrocuted several years ago for the murder of his sweetheart by slipping her a dose of cyanide of potassium, the same method of killing he is said, according to the authorities in the Orpet case, was first resorted to by Richeson in poisoning Miss Lambert, for whom he no longer cared. And so the tragedies, if they be so, are alike in that they both grew out of the love of two women and a man.

Orpet was arrested on Saturday 12 days and formally charged with the murder of Miss Lambert. His arrest came after strenuous hours in which the young man protested that after long his version of the last meeting with the high school girl, whose body had been found a few days before by her father, lay in the snow in a patch of woods near her home.

Chemical analysis revealed that quick-acting poison had caused her death. There was no evidence of a struggle, and she had not been assaulted. A man's footprint in the snow beside the track of the girl and an unexpected telephone message directed attention to Orpet, who was known to have been the most intimate friend of the young girl. The two had been students at school together and their fathers were employed in the same capacity on neighboring estates on one of the best residence streets of Lake Forest. Friends of young Orpet and Miss Lambert, during the period of their close friendship generally expected that a marriage would follow their romance when the two grew older, although no formal announcement had been made.

A change in the relations between the two occurred, however, after young Orpet went to Madison and became a student at the University of Wisconsin. It was the old familiar story of another young woman entered the young man's life. He wrote letters to Miss Lambert because less frequent and were of fewer words. The hour of reckoning he admitted that he was ardent passion of the young high school girl remained the same. However, and letters being found after her death revealed the fact that she had appealed to her sweetheart for a reconciliation of the old love.

After his arrest Orpet at first protested an innocent alibi. But after he admitted he had gone in secret to Lake Forest to see his former sweetheart, and to tell her that he was preparing to marry another girl. She protested, he said, and they had a quarrel, but he insisted he had no thought of harming her nor any idea she would seek self-destruction after he left her.

The youth admitted he had gone in secret to Lake Forest to see his former sweetheart, and to tell her that he was preparing to marry another girl. She protested, he said, and they had a quarrel, but he insisted he had no thought of harming her nor any idea she would seek self-destruction after he left her.

The Comedy Pirate and His Victim

Clarence Reginald Hudson — Captain Bargner of the Matoppo

Clarence Reginald Hudson, alias Lord Schuler and several score other aliases, was arrested by the British detectives, Malone, Quade handed to Britain and another German, stuck up the pirate, the face of Captain Bargner in the cabin of the Matoppo. He and the master of the ship was all tied up and as scared as he was himself.

Clarence Reginald Hudson, alias Lord Schuler and several score other aliases, was arrested by the British detectives, Malone, Quade handed to Britain another German, stuck up the pirate, the face of Captain Bargner in the cabin of the Matoppo. He and the master of the ship was all tied up and as scared as he was himself.

friends had planned to board the Cunard liner Pannonia and sail for Europe. When Hudson, whose father is a British and mother German, stuck up the pirate, the face of Captain Bargner in the cabin of the Matoppo. He and the master of the ship was all tied up and as scared as he was himself.

ST. FRANCIS SCHOOL LITERARY SOCIETY MEETS

Very Interesting Program Was Given By Members of the High School.

The Literary Society of St. Francis school held their last meeting before the Easter holidays, yesterday afternoon when a very interesting program was given. The following is the porgram given:

Song, High School; Roll Call, secretary; "America Should Be Prepared," Thomas Beahan; Spring, Sylvia Breth; Summer, Marguerite Beahan; Autumn, Helen Whiteman; Wi[illegible] Mary C. Malloy; Solo, Celestia Bonner; Song, High School; A Sled Ride, Ethel Shade; Piano Solo, Margaret Shillen; The Ford and I, Leo Roessner; Biography of Leo Flanigan, Catherine Shillen; Song, Ruth Daugherty and Bernard Nolan; Recitation, Lucinda Walsh; Piano Solo, Teresa Eisenhauer; Debate: "Resolved, That the Mind of Woman Is Superior to That of Man." Affirmative, Mary C. Malloy, Marguerite Beahan. Negative, Sylvia Breth, Catherine Shillen. Solo, Celestia Bonner; Newspaper, Editor; Song, High School.

LOCAL EVIDENCE

Evidence that can be verified.
Fact is what we want.
Opinion is not enough.
Opinions differ.
Here's a Clearfield fact.
You can test it.

Mrs. W. Lansberry, 111 Merrill St., Clearfield gave the following statement on June 28, 1912. She said: "I, and others of my family have used Doan's Kidney Pills for backache and other symptoms of kidney complaint and have received splendid results."

Later Testimony

On December 7, 1915, Mrs. Lansberry said: "Doan's Kidney Pills have always helped me and I am glad to confirm my previous endorsement."

Price 50c at all dealers. Don't simply ask for a kidney remedy—get Doan's Kidney Pills—the same that Mrs. Lansberry has twice publicly recommended. Foster-Milburn Co., Buffalo, N. Y.

Subscribe for The Progress.

We Buy Shoes For Less
We Sell Shoes For Less

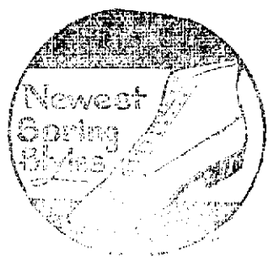

We buy our Shoes direct from the manufacturer for cash----no added profits to support the middlemen and to balance bad accounts because credit is not allowed.

Men's Shoes and Oxfords
$1.98, $2.48, $2.98

Ladies' Shoes, Oxfords and Pumps in gun metal, patent kid, white kid and canvas 98c, $1.49, $1.98, $2.48, $2.98

Boy's and Little Gents gun metal, button, blucher and English, 98c to $2.98; some in tan.

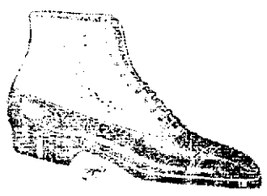

Misses' and Children's Shoes in gun metal, patent kid and cloth top; also gun metal, patent kid pumps, 98c, $1.49, $1.65, $1.75.

Agents for the Lynco Muscle Making Arch supports.

MAX J. LIPEZ

Nevling Building Third Street

NewspaperARCHIVE® NewspaperARCHIVE®

Power

DON'T overlook this matter of power. It is important. You want an automobile that will carry you through mud, sand and snow, and do it easily. You want a car that will climb hills, that will get away quickly without laboring and straining its every part.

Not all cars can do these things, but you *know* that the Maxwell can because you have the proof.

When the Maxwell stock touring car set the World's Motor Non-Stop Mileage Record a few weeks ago, it encountered all sorts of unfavorable conditions rain, mud and hills, over country and city roads—yet it covered 500 miles per day, day after day, for more than six weeks.

Power, plenty of power, unfailing power, is absolutely essential to such a wonderful performance as this.

Let us give you a booklet telling all the details of this record breaking Maxwell car. And let us take you for a ride anywhere. We have the very car you want and we will prove it to *your* satisfaction. ***Don't put it off.*** We have a few Maxwells now, but we may not be able to supply you later.

Touring Car, $655
Roadster, $635
Prices F. O. B. Detroit

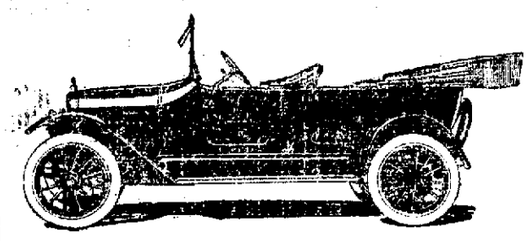

ROUTCH & SWARTZLE,
Clearfield, Pa.
Bell Phone, 81-R. H. & C. Phone, 333
DISTRIBUTORS FOR
Maxwell

ROOSEVELT WILL BE CHOICE OF PROGRESSIVES

New York, April 7. (By United Press.)—Great significance was attached here today to the conference between Colonel Roosevelt, Representative Victor Murdock, chairman of the Progressive National committee, and George W. Perkins, chairman of the executive committee of the party.

It was the first conference the Colonel has held since the publication of the statement from Oyster Bay announcing his candidacy.

Murdock brought word to the Progressive leader that the Chicago convention of Progressives will consider no other candidate for president. He believed also that Roosevelt would be the choice of the Republicans and was assured that there was a nation wide demand for the former president as chief executive again.

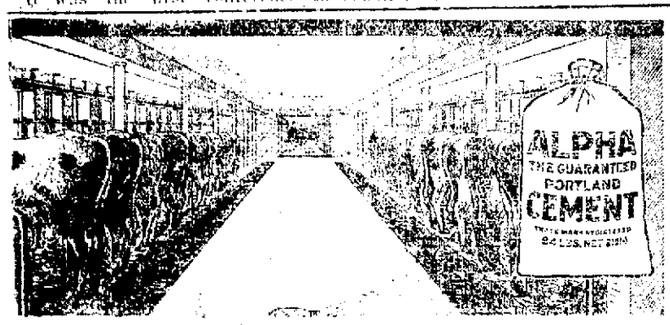

Concrete Cow Barn Floors Make Your Work Easier

Concrete floors are the cleanest and are the easiest to keep clean. Dairy inspectors give high marks to cow barns with concrete floors. They save liquid manure, keep out vermin, flies and disease, and last for ages. Concrete is fireproof, wear-proof and cheapest by the year of service.

ALPHA THE GUARANTEED PORTLAND **CEMENT**

mixed with clean sand, gravel and water makes everlasting concrete that will add more than its cost to the value of your property.
We will be glad to tell you how much Cement you will need for a barn floor or for the other improvements you are planning on the farm or around the home.

We recommend ALPHA CEMENT because it always gives excellent results. ALPHA, while being made, is tested hourly by expert chemists, who make sure that every bag is pure, live, active and full of binding power. We Guarantee it to more than meet the U. S. Government standard for strength.

Ask for a copy of "ALPHA Concrete for Farms," 256 big, illustrated book tells how to make, at small expense, many useful home and farm improvements with ALPHA—The Guaranteed Portland Cement.

Clearfield Hardware Company
Contractors', Builders', Mine and Mill Supplies. Clearfield, Pa.
CONCRETE FOR PERMANENCE

Sunday with the Churches

First Baptist Church

Rev. Norman J. Mecklem, Pastor.
9:45 Sunday School.
11:00 Morning worship.
Dr. William G. Russell, of Philadelphia, will speak.
6:30 Baptist Young People's Union.
7:30 Evening worshsip.
Theme, "Christ the Light of the World."
You are cordially invited to attend these services.

English Lutheran

Rev. C. R. Allenbach, Pastor.
9:15 Sunday school.
10:30 Morning worship.
Theme, "The Christian Life."
6:30 Christian Endeavor Society.
7:30 Evening worship.
Theme, "Training Children."
4:00 Wednesday, Catechetical class.
A cordial invitation is extended to all to come and worship with us.

Presbyterian

Rev. E. C. Reeve, D. D., Pastor.
9:45 Adult Bible class.
10:30 Morning worship.
Theme, "Thus far and no Farther."
11:45 Sabbath school.
7:00 Young People's Meeting.
7:30 Evening worship.
Theme, "By Night."
7:30 Wednesday, Midweek service.
The public is cordially invited to all these services.

Eleventh Street M. E.

Rev. Robert C. Peters, Pastor.
9:45 Brotherhood class.
10:30 Morining worship.
Theme, "A Few Leaves from Asbury's Journal."
2:00 Sunday school.
6:45 Epworth league.
7:30 Evening worship.
Theme, "Mystery of Faith."
7:30 Wednesday, Prayer meeting.
Everybody cordially invited.

West Side M. E.

Rev. J. W. Long, Pastor.
9:30 Sunday school.
10:45 Morning worship.
2:30 Junior League.
6:45 Epworth League.
7:30 Evening worship.
7:30 Tuesday, Class meeting.
7:30 Wednesday, Prayer and Praise service.
7:30 Thursday, Brotherhood night
A cordial welcome to all.

Trinity M. E.

9:30 Sunday school.
10:45 Morning worship.
6:30 Epworth League.
7:30 Evening worship.

United Brethren

Rev. B. J. Hummel, Pastor.
9:45 Sunday school.
11:00 Morning worship.
2:00 Junior Y. P. S. C. E.
6:00 Y. P. S. C. U.
7:30 Evening worship.

Episcopal

Rev. Joseph Johns, Pastor.
9:30 First service.
10:15 Second service.
7:30 Evening prayer.

St. Francis Catholic

Rev. Father Ryan, Pastor.
8:00 First mass.
10:00 High mass.
2:00 Sunday school.
7:30 Vespers and Benediction of Most Blessed Sacrament.

Allen A. M. E. Church

Rev. J. W. Brown, Pastor.
11:00 Morning service.
12:00 Class meeting.
3:00 Sunday school.
7:00 Christian Endeavor.
8:00 Evening worship.
8:00 Wednesday, Prayer meeting.
All are cordially invited.

The Salvation Army

10 30 Holiness meeting.
2:30 Sunday school.
6:30 Young People's Legion.

PECULIAR FACTS ABOUT WELL KNOWN PEOPLE

London, April 8.—(By United Press)—Sir Edward Grey's fondness for squirrels and the squirrel's fondness for Sir Edward Grey became known today. The British Foreign Secretary occasionally goes into retreat on his estate in Northumberland. There are many wild squirrels in the surrounding wood. Almost invariably the squirrels know when Sir Edward arrives, for they quickly make their way into the house, scale the walls and invade the library. After jumping on Sir Edward's writing table, they are rewarded with nuts from the Minister's hand.

CHICHESTER S PILLS
THE DIAMOND BRAND.
Ladies! Ask your Druggist for Chi-ches-ter S Diamond Brand Pills in Red and Gold metallic boxes, sealed with Blue Ribbon. Take no other. Buy of your Druggist. At Druggists everywhere.
DIAMOND BRAND PILLS
SOLD BY DRUGGISTS EVERYWHERE

SUNDAY SCHOOL.

Lesson II.—Second Quarter, For April 9, 1916.

THE INTERNATIONAL SERIES.

Text of the Lesson, Acts ix, 32-43. Memory Verses, 39, 40—Golden Text, Tit. ii, 7—Commentary Prepared by Rev. D. M. Stearns.

We leave Saul at Tarsus, his native town, for a time and return for a few lessons to Peter as the human instrument through whom the risen and ascended Christ continues to prove that He is alive and the same Jesus. The one only thing that believers are on earth for is to magnify the Lord and glorify Him in all things and win people to Him. Unless we are turning people to Him we are not magnifying Him, for when He is lifted up before people in our lives by word or deed He who was lifted up on the cross for us will draw unto Himself all whom the Father has given unto Him to form His body. We must think of Peter as in chapter viii, 25, preaching the word of the Lord wherever he went to save sinners and to strengthen and comfort the saints.

So he came to Lydda and was used by the Lord to give health to a man called Aeneas, who had kept his bed eight years, being palsied. His words to him were, "Aeneas, Jesus Christ maketh thee whole; arise and make thy bed." He was made whole and arose immediately, and one result was that all who dwelt there, seeing this miracle, turned to the Lord. I have often thought that perhaps the Lord would still heal more people if He saw that the restored health would glorify Him or win others to Him. He knows whom He can trust with health or trials and which will be best for the person intrusted with either. When Lazarus was allowed to die it was that in some way the Son of God might be glorified (John xi, 4). The man of John ix, 3, was born blind that the works of God should be made manifest in him. If only we can say "I have glorified Thee on the earth" we shall have His "Well done."

Turning to Peter at Joppa, we are introduced to a saint, called Dorcas, who while she lived was full of good works and alms deeds which she did. She was not full of talk about good works which might be done, nor did she spend her time telling of alms deeds which she knew that others were able to do and ought to do, but she was in the Lord's hand to be used by Him as the needle was in her hand, a willing instrument. Good works are prepared beforehand for each believer to walk in (Eph. ii, 10), not in any way to add to our safety which is wholly due to the blood of Jesus Christ. His finished work, but as an evidence to people that we are indeed His workmanship. Good works are not necessary to God to prove to Him our faith, for He reads the heart, but the good works of believers are good and profitable unto men who cannot read the heart (Tit. iii, 8).

This faithful saint became sick and died. She departed to be with Christ, which is far better than continuing here. She was absent from the body and present with the Lord. She rested from her labors (Phil. i, 21, 23; II Cor. v, 8; Rev. xiv, 13). Consider this well, and then note the conduct of these disciples at Joppa. Two men were sent to Lydda to find Peter and bring him without delay, hoping that he might bring Dorcas back to them from the dead. This was all very natural, and the same desire prevails everywhere today, as a rule, to have loved ones come back to earth even though we know that they have gone to be with Christ and have the gain, the very far better. But quietly consider it. When our loved ones on earth go away for a few days or weeks or months to rest or for their health, and we know that they are well and happy, what would it be but utter selfishness on the part of those left at home to send for them to come back after a day or two, saying: "Oh, I am so lonely! I can't bear to have you away. Come right back to me."

Now, what was the difference in this case? I hope that I am not misjudging those weeping widows, but as I see them showing the coats and garments which Dorcas had made I am wondering a little if they wanted her back to do some more sewing for them when perhaps she had simply worked herself to death for them. I can almost imagine the Lord Jesus saying to Dorcas after she had reached her heavenly home and was enjoying something of the bliss of paradise: "Dorcas, they are asking to have you come back to earth for awhile, but I leave it to you. I'll be glad to have you stay, for I love to have my redeemed ones with me in glory (John xvii, 24), but if you are willing to go back for a time I will let you bring others with you." I think that would decide Dorcas to return, and we know that by her return to the earth many believed in the Lord (verse 42).

The result was the same in the case of Lazarus, brother of Mary and Martha, for we read that "by reason of him many of the Jews went away and believed on Jesus" (John xii, 11). The man who found himself in torment after death wanted some one to warn his brothers who were still on earth, lest they should come to the same awful place (Luke xvi, 27, 28). So it is not difficult to think that some might be willing to come back from heaven if they could take others to that place of bliss.

WANTED—The Steele Tree Commission desire to purchase a quantity of old gum hose. M. 27-4t.

Oriental Rugs

A special display of selected designs of Oriental Rugs will be on exhibition on our third floor

Saturday, Monday, Tuesday
April 8, 10, 11

This sale will be in charge of Mr. G. S. Mooradean who will be pleased to give you his attention in every way in making your selections.

LEITZINGER BROTHERS

JEWS IN ENGLAND SEE PALESTINE INDEPENDENT

London, April 6.—(By United Press)—Palestine's restoration as an independent Jewish state is considered a serious possibility by leading Hebrews in England. The European Jewish organization is affiliated with the Jewish congress in America, which is to meet in Washington this winter.

The war's end, they point out must bring enormous transfers of territory and it is of this shakeup that the Jews intend to take advantage. At the meeting of the powers' representatives to arrange peace terms, the Jews must see that they are consulted, as Lucien Wolf, the author puts it, and he urges them to "work together with the ultimate object not only of obtaining just municipal rights, but of establishing eventually a Jewish state in Palestine."

Israel Zangwell also has reminded his people that "if Palestine comes our way, through falling into England's power the Jews must stand united to take the country over and develop it as a Jewish state as far as conditions will allow."

TODAY'S ODDEST STORY

Southampton, Eng., April 8.—(By United Press)—Accused of treating his wife to a glass of wine in a Southampton "pub" (saloon), Robert Andrew Smith explained as follows:

Mrs. Smith handed her husband six pence to pay for her own drink. Instead of passing that particular coin to the barmaid, Smith tendered a half crown (about 60 cents) in payment for his own and his wife's drinks and received change for it. He was fined 1 pound (about $5). Mrs. Smith was fined a second pound. Dorothy Brown, the barmaid, was fined 5 pounds. That's the way they enforce the "no treating" regulation in England.

LORD HARDINGE TO SUCCEED SIR EDWARD GREY

London, April 8 — (By United Press)—That Sir Edward Grey is to retire as English foreign minister when Lord Hardinge gives up the viceroyalty of India; and that Hardinge will become Foreign minister is reported in diplomatic circles.

It had previously been supposed Lord Hardinge would succeed Lord Bertie as ambassador in Paris. As Sir Charles Hardinge before his elevation to a peerage, the retiring viceroy had a long diplomatic career and before he went to India, was for some time under-secretary at the foreign office.

BIDS WANTED

The board of supervisors of Greenwood township ask for bids for the erection of a 50 foot Warren Truss bridge across Curry run one mile from station. Plans and specifications can be seen at my residence at Curry Run, Pa. All bids to be in the secretary's hands not later than 12 a. m., April 22, 1916.

The board reserves the right to reject any or all bids.

CHAS. L. THORP, Secy.

For Sale

1915 Overland, Model 80, cost $1095 electrically equipped, extra tire, fitted extra seats to carry seven passengers. Car in first class condition. Big bargain to quick buyer.

1914 Ford touring. A good looking car in first class mechanical condition. Lots of extras.

For particulars inquire of

A. A. DAHL, Agent Chevrolet
WINBURNE, PA.

CLASSIFIED ADS

WANTED—A cook for construction camp out of town, at once. Apply Curwensville Construction Co., Curwensville, Pa. A. 7-6t. c.

WANTED—Five copies of Progress issue of April 4.

MEN WANTED—Apply at the Tannery. A. 6-3t.

WANTED—Will pay fair price for rare old China plates and other dishes, brass candle sticks, antique furniture, etc. State what you have and address letter to "Antique" care Progress office. S.W.-6t

WANTED—Two experienced girls at the Park House hotel, Curwensville, Pa. A. 3-3t.

WANTED—Girl wants position as stenographer or any kind of office work. Call Progress. A. 3-2t.

WANTED—A girl for general housework. Inquire Mrs. A. R. Chase Fourth street, Clearfield. A. 5-3t

WANTED—Lather boy. Apply to Jas. Cross, Clearfield, Pa. A. 5-tf.

WANTED—Man for general work about home and garden. Apply Chas. T. Kurtz. A. 6-3t.

FOR RENT—On Turnpike avenue. Six room house with bath, large garden and chicken yard, fruit, nice lawn. Phone 229x2. A. 8-1t. pd.

FOR RENT—Four roomed furnished house. All conveniences. Large front porch with yard, and big lot. Rent reasonable. Inquire of Mrs. Philip Strayer Cemetery Road, Clearfield, Pa. A. 5-2t.-pd.

FOR SALE—Delivery truck, Studebaker, 1915 model. Can be seen at the Wallace Garage. Inquire DeVinney & Moyer, Winburne, A. 7-7t.

Spot Cash Paid for all kinds of used and second-handed articles such as brass, copper, iron, zinc, etc. Top prices for rags. Abe Novey, Bigler avenue. H. & C. phone 445x3.M21

FOUND—A large gold tie pin on Turnpike avenue near Guelichs. Apply Progress.

OUR DAILY BIRTHDAY PARTY

Mary Pickford, probably the most famous of all motion picture actresses born in Toronto, 23 years ago today.

Grace Cunard, popular motion picture actress, born in Paris (of American parentage,) 25 years ago today.

Albert, the exiled King of the Belgians, born in Brussels, 41 years ago today.

Maj. Gen. Edwin A. Alderson, one of the British commanders in the present war, born 57 years ago today.

Dr. Harry B. Hutchins, president of the University of Michigan, born at Lisbon, N. H., 69 years ago today.

Dr. William H. Welch, the famous pathologist of Johns Hopkins hospital, born at Norfolk, Conn., 66 years ago today.

Rev. Maitland Alexander, of Pittsburgh, former moderator of the general assembly of the Presbyterian church, born in New York, 49 years ago today.

Charles C. Carlin, representative in Congress of the Eighth Virginia district, born at Alexandria, Va., 50 years ago today.

Subscribe to The Progress.

ANNOUNCEMENTS

PRIMARY

(Primary Election, May [illegible] 1916.)

FOR CONGRESS,
CHAS. H. [illegible]
of Philipsburg, Centre County.
We are authorized to announce the name of Chas. H. [illegible], of Philipsburg, Centre County, as a candidate for re-election for Congress, to Congress, under the provisions and usages of the Republican party, by Republican organizations of the Congressional District, composed of Clearfield, Centre, McKean and Cameron Counties, at the Primary Election to be held in May, 1916.

FOR ASSEMBLY,
W. E. PETERMAN,
of Morris Township.
Subject to the rules of the Republicans of Clearfield County, at the Primary Election, May [illegible], 1916. Postoffice, Hublersburg, Pa.

A. S. Moulthrop, of [illegible] announces himself as a candidate for the general assembly, subject to the action of the Republicans of Clearfield at their primary election.

FOR NATIONAL DELEGATE,
WILLIAM L. SWOPE,
of Clearfield County, Pa.
We are authorized to announce the name of William L. Swope, of Clearfield, Clearfield County, as a candidate for Delegate to the Republican National Convention, to be held in Chicago, June 7th from the Congressional District, composed of the counties of Clearfield, Centre, McKean and Cameron, subject to the will of the voters at the Primary Election, May 16, 1916.

DELEGATE TO CONVENTION,
Editor of The Clearfield Progress,
Clearfield, Pa.
You are hereby authorized to announce that I am a candidate for delegate to the National Republican convention from the Twenty-first Congressional District, subject to the rules of the Republican party, to be held in May, 1916.
A. N. [illegible]

Americus H. Woodward, of Clearfield announces himself as a candidate for general assembly, subject to the action of the Republicans of Clearfield at their primary election, May 16, 1915.

Dr. J. Currier, of [illegible] announces himself as a candidate for the General Assembly, subject to the action of the Republicans of Clearfield at their primary election, May [illegible].

Harry Boulton, of [illegible] announces himself as a candidate for the general assembly, subject to the action of the Republicans of Clearfield at their primary election, May 16, 1915.

EGGS
FOR HATCHING

S. C. White Leghorns. [illegible] to Lay.
Wyckoff & Young [illegible]
One setting $1.00.
Three settings [illegible]

EARL [illegible]
511 Fourth St.

NEWSPAPER ARCHIVE®
NEWSPAPER ARCHIVE®

AVON THEATRE TONIGHT

Broncho **MUTUAL PLAYS** Reliance

WILLIAM S. HART
IN
"THE RUSE"
Western Drama

A. D. SEARS
ALFRED PAGET IRENE HUNT
IN
"THE BANKHURST MYSTERY"
Detective Story

American Beauty
"MAKING A MAN OF JOHNNIE"
Comedy

Novelty
"THE INNOCENT SANDWICH MAN"
Comic

ADMISSION 5c AND 10c

Mutual **Monday's Feature** Mutual

CANTAUR ANIMAL STORY
"THE WINNING OF JESS"

BABY'S BATH

Warmth, sleep, nourishment and cleanliness are essential to the welfare of the baby. A bath every day should be the rule. This should be given at a regular hour. It should not be immediately before or after feeding.

The mother's own hands should be carefully washed before bathing the child. The bath should be warm and the baby should be protected from drafts while it is being bathed. In warm weather a tub bath may be given.

The baby's eyes and mouth should be washed gently every day with a little bit of sterile cotton dipped in a solution of boric acid and squeezed gently so as not to introduce too much in the mouth. The boric acid solution can be made by dissolving ten grains of boric acid in an ounce of water which has been boiled.

Among the mothers who go to the State Tuberculosis Dispensaries for treatment there are many foreigners. As a result they have brought a number of the customs of their native lands with them, and often these are atrociously insanitary.

Acting under the instruction of Dr. Samuel G. Dixon, Commissioner of Health, classes have been formed in a number of the Dispensaries to teach these mothers proper methods of caring for their infants in their home life.

BIGGEST CLOCK IN THE COUNTRY.

Boston, Mass., April 8.—The biggest clock on the American continent began to tick today at the top of the tower of the new Boston customs house. This clock is 395 feet above the street level and is visible practically all over the city. Each face, or dial, of the immense time-piece is 21 feet across, and nearly 66 feet in circumference. Each of the figures on the dials is three feet, three inches high and two feet, three inches wide. The minute hands are sixteen feet from tip to tip and the hour hand measures ten feet in length. At night the figures and hands of the clock will be illuminated with more than 300 electric lights.

MORE FUNDS FOR BELGIANS

New York, April 8.—Today, which is the birthday anniversary of the Belgian king, has been selected by the Daughters of the American Revolution as an appropriate occasion for conducting a nation-wide campaign for additional funds to relieve the destitute non-combatants in Belgium and northern France. The organization has requested its members throughout the country, 100 000 strong, to sell small Belgian flags on the streets. It is also suggested that the women selling the flags should be dressed in white and wear the Belgian national colors. The proceeds of the sales will be turned over to the Commission for Relief in Belgium.

CONFERENCE AT CHATTANOOGA.

Chattanooga, Tenn., April 8.—A wide variety of social, civic and community problems will be discussed at the second annual meeting of the Tennessee State Conference of Charities and Correction, which is to be opened here tomorrow afternoon with an address by Governor Rye. Delegates from all parts of the State arrived today to take part in the meeting.

DAILY LESSON IN HISTORY

One Hundred Years Ago Today

1816—The tranquillity of the end of Madison's administration was broken by new troubles with the southern Indians.

Seventy-Five Years Ago Today

1841—Frederick Dawson Stone, noted librarian and historian, born in Philadelphia. Died there, Aug. 12, 1897.

Fifty Years Ago Today

1866—Bismarck proposed a German parliament to settle the differences between Prussia and Austria.

Twenty-Five Years Ago Today

1891—President Harrison opened an exhibition in Washington of the beginning of the second century of patents in the United States.

Daniel G. Fowle, governor of North Carolina, died suddenly in Raleigh. Born in Washington, D. C., March 3, 1831.

FIVE TROPHIES FOR POLO

Del Monte, Cal., April 8.—Five different trophies are to be played for at the Del Monte Polo Club tournament, which started here today and will continue until April 23. The Crocker Cup is open to teams of four, to be played for annually without handicap. The Club Challenge Cup is a valuable prize which is placed in competition for the first time. It is open to all fours under existing handicaps. The Northern California Junior Championship Cup is for teams whose aggregate handicap does not exceed ten goals and the novice trophy is for beginners, the teams entering not to exceed eight goals.

FOR RENT

George W. Johnson has a house to rent. Call 106 South Second street. A. 7-3t. pd.

Gossip for Tonight's Tea Table

M. Burns, of Winburne, was a business visitor yesterday.

H. H. Davis, of Barnesboro, attended to business in town yesterday.

Mrs Mike Kelly, of Grampian, was shopping in town yesterday.

F. E. Prosser was taken to the hospital yesterday for treatment.

Thomas Mamado, of DuBois, called on Clearfield friends yesterday.

James France, of Philipsburg, spent yesterday in town.

Miss Julia Bell is ill at her home on West Front street with tonsilitis.

Monday or Tuesday evening after Easter.

Judge Bell returned this evening from Pittsburg.

Miss L. S. Hahn attended to business in DuBois yesterday.

George F. Lauer, of Coalport, attended to business in town yesterday.

Willard Miller returned to his work in Warren today, after a visit with his parents.

Mrs. J. E. Kratzer, of Curwensville, spent yesterday with relatives in town.

Prof. Thomas March, of Harrisburg, called on Clearfield friends yesterday.

Miss Sarah Hartsfelt, of Grampian spent yesterday with relatives in town.

Mrs. Harry Shirk and Miss Mayme Owens, of Curwensville, were shopping in town yesterday.

Cortez Bell and friend, Mr. Yocum, arrived this evening from Ann Arbor, Mich., to spend the Easter vacation with Judge and Mrs. Bell.

An unusually good meeting of the Woman's Hospital Auxiliary was held Wednesday afternoon at the hospital. The reports were very pleasing and the ladies were able to pay off the note on the operating apparatus.

Miss Rothrock gave the monthly report verbally. The receipts for the hospital during the month were $19.50 not including the State appropriation. All the debts for the month have been paid.

Mrs. James Kelly gave the monthly report for the Woman's Auxiliary $79.45 has already been handed in from the Endless Chain Teas, $86.10 was realized from the supper and $150 from the Opera House benefit.

Allen Straw of Irvona, was in town today.

B. B. McCreight of DuBois attended to business in town today.

W. L. Johnson of DuBois was a business visitor today.

A. W. Leonardson leaves tomorrow for a trip to New York.

Mrs. Kirk of Lumber City was shopping in town yesterday.

Mrs. R. T. Morgan of Glen Richey, was shopping in town yesterday.

Miss Virginia Butler of Woodland, spent yesterday in town.

Mrs. W. L. Burchfield, of Philipsburg visited with Clearfield friends yesterday.

Miss Ruth Thompson of Curwensville, spent yesterday with her sister Mrs. Lex Brown.

Mrs. Edgar Shaw, of Shawville, was visiting friends and relatives in town yesterday and today.

H. A. Reed, editor of the Mahaffey Times attended the Farm Bureau hearing in the court house today.

Miss Bessie Grandville, and brother George, of Bellsena spent the day with their brother who is in the hospital.

Mrs. F. M. Karstetter and daughters, Margaret and Louise of Curwensville were shopping in town today.

Mr. and Mrs. Philip Toney and daughter Caroline, of New Orleans, arrived last evening to spend the summer with Mr. Toney's parents.

Miss L. S. Hahn sold her millinery store in DuBois yesterday to Mrs. Lulu Hubbs of that place and will now conduct only the Clearfield store.

Miss Winifred McDivitt who has been confined to her home with the mumps for the past three weeks was able to return to her work in Leitzinger Bros.' store today.

TWELVE MEN FATALLY BURNED IN STEEL PLANT

Pittsburgh, April 8.—(By United Press)— Twelve men were horribly burned, three of them fatally, today when a 25 ton converter filled with molten steel tipped at the Aliquippa mill of the Jones & Laughlin Steel company at Woodlawn. Those most seriously burned were: Mike Sycki, aged 39; John Stieff, aged 35, and Mike Woolwick, aged 38. The men were working on construction in a hollow when the white hot steam poured over them.

Have Frequent Headaches

Then you have never used Clark's Headache Tablets. They solve the problem. 15 for 10

CURWENSVILLE

Don Geltz, of Clearfield, was in town yesterday.

H. W. Brancker, of Luthersburg, spent Friday in town.

Rollie Farewell, of Grampian, had business in town Thursday.

Frank Bloom, of Atlanta, was in town on business yesterday.

G. M. Clute was a county seat visitor yesterday.

J. M. McKinley was a county seat visitor yesterday.

George Pundios was in town last night.

N. D. Shirley was a Clearfield visitor yesterday afternoon.

Arch Davidson was a Clearfield visitor Thursday morning

Mrs. J. E Kratzer was a Clearfield visitor yesterday afternoon.

The citizens of this town have petitioned the N. Y. C. R. R. Co. to erect a new station at Irvin Hill this is a move in the right direction.

Miss Dorothy Wolf left yesterday to resume her studies at the Indiana State Normal school at Indiana.

Rosser Thomas, who has been on the sick list at the Park House, is able to be around again

Mrs. A. E Patton and daughter, Edith, returned home last evening from Philadelphia and New York and will open up their home and spend some time in Curwensville.

The Curwensville Citzens' band was out last night doing some serenading and their efforts were greatly appreciated by the large crowd that greeted them.

Postmaster George B Kittieberger is seriously ill at his home on Thompson street, with plural pneumonia. Mr Kittieberger left Thursday night to attend a banquet at DuBois and at this time was apaprently in his usual health. About one o'clock Friday morning he became quite ill and Dr Pellum was summoned and took care of his patient all night, bringing him home on the 7.45 train yesterday morning. Mr Kittieberger's condition is unchanged at this writing.

BEST LAYERS IN THE WORLD
Barrow Eglantine White Leghorns

Eggs for hatching 15 for one dollar Also three cockerels for sale Inquire at 109 East Locust St

Advertise in the Progress.

MANY THRILLING SCENES IN "RULE G."

Among the wonderfully realistic scenes in "Rule G" are the wrecking of the first club house with a wild engine, and the narrow escape of the occupants of the building, shop accidents involving a journal lathe and a six-ton steam hammer, the demolition at a crossing of the wagon containing a farmer and his wife, the saving of two passenger trains by the automatic action of the block signal, the flight of Myra on the lineman's speeder, and the pursuit by the men on the handcar, who have a close call for their lives, the mob scene, in which hundreds of men are half-drowned and driven out of the gates by four determined men using a locomotive in a way that is thrilling and marvelous to behold, and the terrific bare-handed fight between Ned and Spike—a battle that is claimed to be the climax of all such struggles ever done for the film.

Realism enters into the lesser as well as the larger scenes. No such insight into a cab, for instance, was ever afforded before. The audience will be able to see with its own eyes the gravity of a trainman's responsibilities will see how wrecks occur and why wrecks are becoming rare It is possible to show these things only because the actors actually are railroaders In the great scene in E H Harriman's office the part of Harriman is played by a man who was repeatedly mistaken for the magnate in the closing years of his life Every detail of this scene is historically accurate, and it is a significant chapter in railroad annals.

The machine shop, roundhouse, yard and mob scenes were made at the West Oakland yards of a railroad company with the untiring aid of Assistant Master Mechanic John Kelker. Most of the road scenes were made on the San Jose-Almaden branch, and most of the depot scenes at the West San Jose station The clubhouse scenes were made at Tracy and Roseville. The interiors were done in the Blazon studio in Berkeley. At the Opera House, Tuesday night.

TO DEDICATE COLLEGE "GYM"

Salina, Kas., April 8—Visitors from numerous points throughout western Kansas are expected here tomorrow for the formal dedication of the new gymnasium of Kansas Wesleyan University. The gymnasium is one of the largest and best equipped building of its kind to be found at any college in this section of the country Bishop W. A Quayle, of the Methodist Episcopal church, has accepted an invitation to deliver the principal address at the dedication ceremonies.

ASK FOR and GET
HORLICK'S
THE ORIGINAL
MALTED MILK
Cheap substitutes cost YOU same price.

A Railroad Drama Acted By Railroad Men

"RULE G"

A FIVE-REEL PARAMOUNT FEATURE
AT THE
Opera House
ON
Tuesday Evening

Is acted by real railroad men and is the most thrilling drama of railroad life ever produced.
It opens with a collision and the interest is never allowed to lag during the entire five reels.
REGULAR PROGRAM IN ADDITION
MUSIC BY THE ORCHESTRA
ADULTS, 10c CHILDREN, 5c

Our Boys' Department
(Second Floor)

Dressing Boys:

It's easy to dress the boy correctly and to your satisfaction. It can be done, too, at no increase of cost.

If you are tired of the dull sameness you find at other stores—if you'd like styles for your boy that are not the common sort—those bright, snappy garments which you would expect to find in the stores of the large cities, and in the same satisfying variety, **COME HERE WITH THE BOY.**

Clearfield mothers are becoming interested in our new Boys' Department, on the second floor—a department where we make a special study of the needs of boys. **Visit this new department.**

Easter Clothes for Men and Young Men

Comparison will prove to you that our Men's and Young Men's Suits are The Best in Clearfield.

Takes but a few minutes of your time to investigate the truth of this assertion. Spend the time—save money.

Easter is going to start hundreds on a clothes hunt this week, don't wait until the best patterns are gone. Come in today, pick out your suit. We will lay it away until Easter.

Rest room on second floor. When tired shopping or waiting for trains come in and take advantage of it. We will be glad to take care of you, as we have all the conveniences there for you.

LOUIS SHAPIRO

235 Market Street Clearfield, Penna.

NewspaperARCHIVE® NewspaperARCHIVE®

AN INDEPENDENT REPUBLICAN NEWSPAPER

The Newspaper That Goes Home and Stays

THE CLEARFIELD PROGRESS

THE WEATHER
Probably snow tonight and Sunday.

Volume X — CLEARFIELD, PENNSYLVANIA, SATURDAY, APRIL 8, 1916 — NUMBER 270

Blue Ribbon Winners In Window Dressing Contest Are Chosen

A. W. Leonardson Co., Kennard and Snyder and Clearfield Hardware Company Selected By Judges

RIBBONS WILL BE ON DISPLAY TONIGHT

This morning the judges selected by the Chamber of Commerce to choose the winners in the Window Trimming contest met in the Chamber of Commerce rooms and selected the prize winners. The judges were all men who possess an artistic temperamen and who are well acquainted with advertising and salesmanship.

A handsome blue ribbon was given to each of the winners in the contest by Secretary Bodine of the Chamber of Commerce this afternoon. These ribbons will be put on display in the windows by the merchants.

The winners chosen and awarded prizes by the judges were as follows:

Group 1, A. W. Leonardson Co.
Group 2, Kennard and Snyder.
Group 3, Clearfield Hardware Co.

The following is a letter in which the judges render their decision in this contest:

Clearfield, Pa., April 8, 1916.
Mr. H. E. Bodine, Secretary,
Chamber of Commerce,
Clearfield Pa.

Dear Mr. Bodine:

We beg to advise that the Board of Judges selected by the Chamber of Commerce to judge and award the prizes in the window trimming contest assembled in the office of the Chamber of Commerce at the appointed hour this morning to render their decision.

The policy adopted in the selection of the judges and not apprising any one judge who was to compose the balance of the Board, we believe to be a good one. To obtain the absolute fairness in individual decisions, this policy was applied to the balloting, in that the judges assembled did not enter into any discussions, either as individuals or as a Board, of their personal views as to the prize winners. The judgment of the Board was taken from the individuals by secret ballot by classes.

Class A. was balloted on first and the first ballot resulted as follows: A. W. Leonardson Co., 3 points; Leitzinger Bros., 2 points. Awarding the decision to and FIRST PRIZE to A. W. LEONARDSON CO. A ballot was then taken on the contestants listed in Class B. It resulted as follows: Kennard & Snyder, 3 points; Kurtz Bros., 2 points. The prize in class B was therefore awarded to KENNARD & SNYDER. A ballot then taken on the contestants in Class C, which resulted as follows; Clearfield Hardware Co., 2 points; Electric Supply Co. 2 points, Mrs. Wm. Blacker, 1 point. There being no decision, a second ballot was taken with the decision resulting as follows: Clearfield Hardware Co., 2 points; Electric Supply Co., 2 points; Mrs. Wm. Blacker, 1 point. A third ballot was then taken, resulting as follows: Clearfield Hardware Co., 3 points; Electric Supply Co., 1 point; Mrs. Wm. Blacker, 1 point. The prize in Class C was, therefore, awarded to CLEARFIELD HARDWARE CO.

In making these awards and submitting this report we beg to call your attention as well as that of the contestants and the public to the fact that the judges had a most difficult labor to perform in acting in this official capacity. It is the opinion of the judges that never before in the business history of Clearfield has there been displayed to such magnitude so much energy, intelligence and attractiveness in window trimming as was presented on the occasion of this contest. There were 32 individual contestants entered. Everyone of the number are entitled to considerably more than honorable mention. In arriving at their individual decisions, the judges viewed the windows and based their judgments on the four points of merit in which they were instructed to render their decisions, namely: Attractiveness, originality, merchandise displayed and sales value, and awarding one point for each. Therefore, the decisions arrived at indicate that in the mind of the judges the prize winners excel in three of the contestable points of merit.

The judges feel that the method of their appointment and the manner of arriving at their verdict precludes the possibility of anything by absolute fairness surrounding the verdict and that it is the compiled verdict of the individual judgments rendered without collusion or argument, based solely on their individual observations of the windows.

Yours very truly,
O. BRUCE PORTER,
Chairman.
JAS K. HORTON,
JOS. R. CHASE,
J. CLARK BOYER,
A. R. HINKLE,
W. IRVING LEWIS.
Judges.

THREE CHEERS FOR JOE; LONG MAY HE WAVE!

Milwaukee, Wis., April 8—(By United Press) — Joseph Hansenmiller wanted to prove he wasn't a hyphenated American, so he erected a sixty foot flag pole on the lawn in front of his home here and an American flag will fly there from until the end of the European war.

CHRISTOPHER JUNIOR GIVEN LAST NIGHT MAKES GREAT HIT

Albert Kennard and Ona Froyd In Leading Roles, Display Much Talent and Skill

Play Considered Best Home Talent Presented Here in Years—Careful Preparation was Evident in Acting of Entire Cast.

The Junior class of the High School presented "Christopher Junior" a comedy in four acts, last evening in the opera house auditorium before a large audience. The play was a great success, both financially and dramatically over one hundred dollars being cleared.

The cast composed of the best dramatic talent in the Junior class was one of the best which presented a home talent play in the history of the school. Everything went off without a hitch. Each character knew his or her part and presented it with the greatest cleverness. No cues were forgotten which made the play smooth and held the interest of the entire audience at all times.

"Christopher Junior" is an old English play, presented by Charles Frohman in New York and in which Maude Adams, the celebrated actress, made the hit of her career. The play is full of comedy, humerous and complicated predicaments marking each of the four acts. The climax is reached in a clever and unexpected manner when all troubles are ended and the hero finds himself married to the heroine.

Supported by an all star cast, Albert Kennard a most promising Thespian, made the hit of his short stage career in the leading role, that of Christopher Junior. The role was a most difficult one but Mr. Kennard presented it with the greatest skill and cleverness. Never before did a High school student display such talent as was evident in his acting.

Miss Ona Froyd, who took the leading ladies' part, Dora, had all the traits of a young lady who has had an unfortunate marriage and has been attending a convent school, preparing her self for earning her own living. Miss Froyd's acting was perfect and presented her most difficult part in a manner which pleased the large audience.

The other characters presented their parts in a most satisfactory manner. The play was considered the best home talent which has been presented here in several years.

COMMITS SUICIDE BY LEAP UNDER B. R. & P. TRAIN

Body of Victim Mangled by Freght Train at Stanley--Now In DuBois Morgue

Papers of the Man Reveal Residence Believed to be Near Cherry Tree—No Cause Known for Rash Act.

Deliberately jumping in front of B. R. & P northbound freight train No. 420, at Stanley station a man inedntified by papers upon him as Jeff Sampson, of Kruport, Pa., committed suicide yesterday afternoon at 4:15 o'clock. No cause is known for his rash act. The body is now in the Moore morgue, in DuBois, awaiting word from relatives if such can be located.

The man, who is aged about 32 years, was around the Stanley station and was seen to walk out about ten feet from the end of the plank platform, deliberately in front of the train. He was instantly killed, being horribly mangled by the moving wheels. His face was so badly crushed that his features were beyond recognition. One arm was cut off. Persons in a passing street are said to have seen the man commit suicide, and one man made an attempt to restrain him from throwing himself under the wheels of the rapidly moving freight train.

The man was a stranger, and immediately Coroner Pollum was notified and went to the scene. The body was found to be mangled in a terrible manner, but letters and papers in his pockets would indicate that he is from Kruport, Pa. After an examination the remains were taken to DuBois last night, and are now in the morgue awaiting disposal;

An immediate effort was begun by the authorities to locate the man's home, it being believed that Kruport was near Cherry Tree. A perusal of the postoffice directory fails to reveal any postoffice in this state by the name of Kruport. When Cherry Tree was communicated with last night no one who know the man was found, and efforts will be continued today.

Richard Gilbert and Charles O'Neil returned from Philadelphia today where they attended the operators and miners convention.

Frank Wilson, of Curwensville, is visiting Robert Ferguson.

GERMANY ANSWERS U. S. INQUIRY OF SUB ACTIVITIES

Declares Commander Violated Instructions in Sinking the Liner Sussex

Cases of Four Other Ships are Entirely Different as They Were Freight Carrying Vessels and Not Under Protection.

Berlin, April 8.—(By United Press)—If the channel steamer Sussex carrying Americans was torpedoed by a German submarine the U-boat commander violated his instructions it was stated unconditionally here today. The Sussex was a passenger carrying vessel according to reports brought here. She therefore came under the protection the German government assured to passenger liners in a communication transmitted to President Wilson by Ambassador Bernsdorff after the Arabic torpedoing.

On the other hand, it was made equally plain, here today, the cases of the four other ships about which President Wilson has made inquiry was entirely different. That these four vessels were freighters.

Germany at no time during the negotiations pledged herself to warn freighters before attacking them with her submarine while these freight vessels continued to supply the allies with both ammunition and food and as long as the allies continued their starvation policy against Germany. The German government, the United Press was informed today, will never yield the right to sink them.

THREE BRITISH VESSELS SUNK

London, April 8. (By United Press.)—Three vessels including the liner Chantala, have been sunk or blown up within the past 24 hours. In each instance the crew was saved. The 5,000 ton steamer Br aunton and the schooner Clude were blown up. The next text of the cable suggests that the Chantala was sunk by a submarine an dthe Brauston and Clude destroyed by mines.

Frank Finley, of the Cambria Steel Company, Johnstown, was in town yesterday.

WANTED—Five copies of the Progress issue of April 4.

Subscribe for The Progress.

Assemblage of 200 Urges Formation of County Farm Bureau

Many Prominent Business Men and Farmers of County Attend Hearing In Court House Today

$1500 APPROPRIATION IS EXPECTED

This morning an assembly of over two hundred of the most prominent farmers and busiess men of this county met in the court house and urged the county commissioners to grant an appropriation for the establishment and maintenance of a Farm Bureau in Clearfield county. Representatives from all parts of the county were present and put their stamp of approval on the proposed proposition. The prospects for such a bureau in this county are very bright although the commissioners have not granted the appropriation.

The meeting started at ten o'clock with Hon. Peter Gearhart presiding. Secretary Bodine of the Clearfield Chamber of Commerce, outlined the purpose of the meeting. Mr. Weaver representative of the Agriculture department of State College, was then called on and delivered a very interesting address outlining what the farm bureau was for and the benefits derived from it. He stated that the object was to make farming more profitable and to make the farming communities more enjoyable to live in. He compared the advancement of manufacturing industries in this country in the last forty years with that of farming in which he stated that the farming industry had not kept pace with the manufacturing industry.

He explained the work of the farm demonstrator saying that it was to furnish the farmers scientific information and to help them solve their questions of fertilizing, feeding, etc. He also stated that there was not an over supply of produce in this country but instead an under supply. The way to sell products is to improve the marketing facilities so as to reach the millions of people in the cities who are unable to buy vegetables.

Mr. Hawley, representing the B. R & P. railway, made a short address and urged the commissioners to make the appropriations stating that the farm bureau was a great benefit to the farmers in every community in which there was one.

W. H. Patterson. Esq., made a short address outlining the proposition and read a letter from Dean Watts of State college, formerly a Clearfield county man, in which Mr. Watts expressed himself as being much in favor of this proposition and what an advantage it would be to the farmers in this county. Mr. Watts is very much interested in the welfare of the county and urges every farmer to get behind the proposition and push for the appropriation.

Major M. I. McCreight, president of the DuBois Chamber of Commerce, and one of the best known business men of the county made a short address and expressed his approval of the proposition, stating that the Farm bureau would be the best thing for the farmers of this county.

This assembly is the most important step taken thus far for the promotion of the agricultural industry in this county and it is hoped that it will result in the granting of the desired appropriation which is provided for under an act of the assembly. The act state that the maximum amount which the commissioners may grant for this purpose is $1500 and as this county is one of the largest in the state, it is thought that between twelve and fifteen hundred dollars will be needed for the maintenance of such an institution.

The meeting was a very enthusiastic one and more than twenty of those present made short speeches and expressed their desire of having the bureau formed. At the end of the meeting a rising vote was called for which resulted in an unanimous vote in favor of the proposition.

Large DuBois Delegation

A special car on the accommodation train from DuBois this morning carried a repesentative delegation of 33 farmers and business men from DuBois and surrounding townships to this meeting. The entire delegation was very enthusiastic and urged the commissioners to make the appropriation.

Among the delegation were: E. H. Albertson, organizer of the DuBois Chamber of Commerce and an advocate of the Farm bureaus, Major M. I. McCreight, president of the DuBois Chamber of Commerce, who is in hearty accord with the movement; F. M. Timling, a prominent business man and head of the agricultural bureau of the DuBois Chamber of Commerce; L. E. Weber and J. H. Shoenhaupt, two of the leading merchants; and many others who are promoting the movement.

9 YEAR OLD BOY DROWNS WHILE FISHING FRIDAY

First Fishing Accident Reported So Far This Year

While fishing in Chest creek at Wellsdale, a small village along the creek, Harold Overdorf, aged nine years, was drowned yesterday afternoon about 4 o'clock. There were two boys fishing, the other boy named Hurd about the same age, escaping. The drowned boy was the son of Stewart Overdorf, and an effort is being made by the authorities to locate the father. His present whereabouts are unknown to the family.

Immediately after the drowning County Coroner Pollum, of DuBois, was notified, but an investigation was unnecessary, the boy having accidentally drowned when he fell into the creek.

This is the first fishing accident to happen in this county, and considering that fishing season does not open until April 15, this is a tragic beginning. Wellsdale is in the southern part of the county along Chest creek.

NEW BALL LEAGUE IN OKLAHOMA.

Ardmore, Okla., April 8.—The recently organized Southern Oklahoma baseball league, with a circuit of four clubs, has fixed tomorrow as the day for opening its first championship season. According to the schedule Madill will play at Ringling and Marietta in this city.

Expedition Will Be Withdrawn When Villa Bands Are Broken Up

Washington, April 8.—(By United Press)—The United States will regard its mission in Mexico complete "as soon as the de facto government is able to relieve American forces of the task they have undertaken or when the Villa band or bands are broken up." This became known today from the original orders given by the war department to General Funston in sending the punitive expedition across the border.

The war department revealed its orders of March 10th in response to a question as to whether time limit had been set upon the operations of the soldiers. In substance the command to General Funston was: "You will probably organize an adequate force under Brigadier General Pershing and direct him to go across the border in pursuit of the bands wheih attacked Columbus and the soldiers on March 9th. These troops will be withdrawn to American territory as soon as the de facto government is able to relieve them of this work. In any event their work will be regarded as finished when Villa band or bands are broken up.

Publication of the order when border reports indicated the Carranza government might soon request that American troops be withdrawn are interpreted by many officials here as meaning that the administration is preparing to agree to such action. Pressed for an explanation of the variance between the original announcement that the intention of the expedition was to "get Villa" and the official order, a high army officer replied: "I can't say anything about that. There are the orders." Plainly by the language of the order the administration would bring the troops out before Villa is captured.

Columbus, New Mexico, April 8.—(By United Press)—United States troops are entrenched in Mexico today. Official confirmation has been obtained of reports that infantry at Boca Grande and other points along the American expedition line of communication have dug entrenchments. Defensive works have ben thrown up around the supply bases at Casas Grandes and points further south. The censor permits it to be stated that there is still ensiderable anxiety among army men here over the activity of bands of Mexicans in the hills along the communication line. However, they have made no display of enmity against the American forces and are not believed to be Villistas. Many thousands of pounds of rifle ammunition have been carried to the forces in the fields by the motor trucks.

First Photo of General Pershing and His Staff and American Colony They Saved

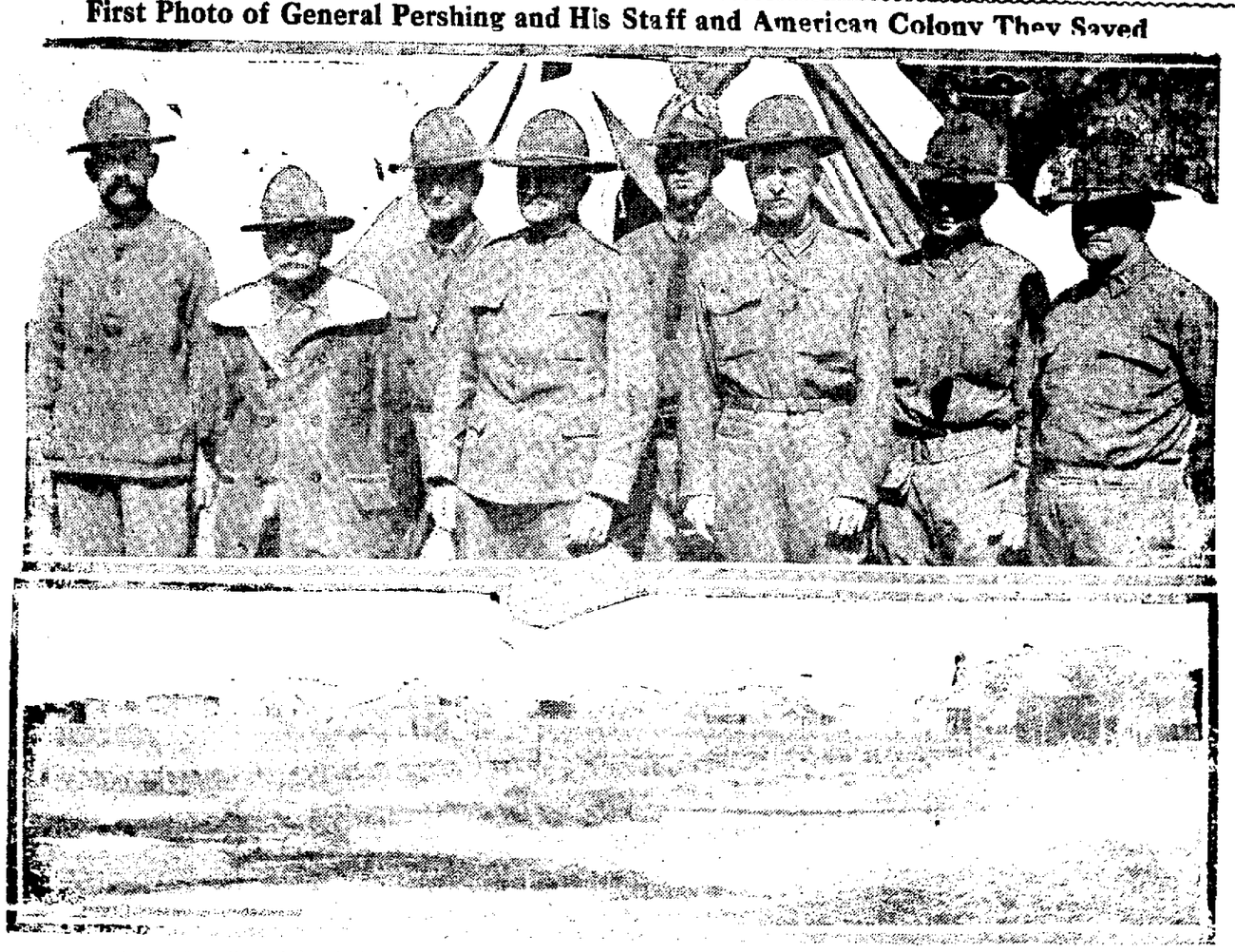

Above, From left to right:—Colonel L. C. Berry, Fourth Field Artillery; Colonel De R. C. Cabell, Chief of Staff; Lieutenant N. C. Schallenberger; Personal Aide to General Pershing; General John J. Pershing; Lieutenant George S. Patton, Aide to General Pershing; Major J. L. Hines, Censor; Major J. B. Clayton, Chief of Medical Officers, and Captain Bort, Assistant Chief of Staff

This is the first photograph from the official photographer with General Pershing's Mexican expedition into Mexico, showing the general and his staff. Below is a photograph of the Mormon town near Cases Grandes which the general and his expedtiion saved from destruction by Villa. His soldiers were hugged by the men and kissed by the women when they arrived there.

NewspaperARCHIVE®
NewspaperARCHIVE®

THE CLEARFIELD PROGRESS

Published every day except Sunday by the Progressive Publishing Company, Dunlap Building, Clearfield, Pennsylvania.

LEONARD R. BROOKS, Managing Editor

OFFICERS:
ROBERT H. SOMMERVILLE, President
LEONARD R. BROOKS, Vice President and General Manager
G. A. STEWART, Sec. and Treas.

H. & C. Phone, No. 176 Bell Phone, No. 47

TERMS OF SUBSCRIPTION:
One Year ..... $5.00 Three Months ..... .75
Six Months ..... $1.50 One Month ..... .25

Entered at the Post Office at Clearfield, Pennsylvania, as second class mail matter.

SATURDAY EVENING, APRIL 8, 1916.

A MISCHIEVOUS PROPOSITION.

Germany's benevolent attitude toward Belgium is further revealed in the Chancellor's very sinister remark in his speech in the Reichstag that Germany intended to aid the downtrodden Flemings in Belgium to secure their rights. If this be a bid for the support of the purely Flemish part of the population of Belgium as to any scheme for the development of Belgium that Germany may make while the unfortunate and martyred country is in her control, it will fail of its purpose; for the Flemish know that this solicitude for their interests is sheer hypocrisy. Early in the war even Professor B. McClellan was misled by German misinformation to tell how out of consideration for the Flemish, the Germans had changed the names of the railroad stations back to their original tongue, when, as a matter of fact, what the Germans did was to obliterate both the French and the Flemish names, which by law appear side by side everywhere, and to spell the names in German alone. This pleased none, and was not even an offensive flattery to the supposed purchaseable susceptibilities of the Flemends.

Of course, as those who know their Belgian history well understand, the Von Bethmann-Hollweg scheme is to "divide and conquer." Trusting to what are supposed by the Germans to be the latent and irreconcilable rancors of the old French and Flemish and Walloon language controversies of the seventies, the German machinists would array the Flemish against the French, with a possible division of the country after the war if Germany should be able to impose her own conditions on the combatants. But, despite their old differences, the French and Flemish are as one in their attitude toward their conqueror; and furthermore, since 1886 the Flemish question has been largely a literary and academic one; so that, even if the Germans think that interneine differences are easily stirred up where a difference of language and race plays its part, they are likely to be woefully deceived. The world will not in this generation see a Belgium divided against itself. The cement of human suffering and sacrifice will put at naught all the intrigues of her enemies. But that the Chancellor actually refers in public to the abhorrent scheme shows the audacity with which Germany would plan the remaking of the map of Europe to suit her own ends, while loudly proclaiming that she is merely carrying on a war of defense" to protect her own boundaries from envious neighbors.—Public Ledger.

YOUNG CHORUS GIRL WANTS HER "HONEY BOY" BACK

Starts Suit to Make Judge Give Her Back Former Husband

Saratoga, N. Y., April 8 - (By United Press) — Although her marriage to Louie Ream, son of the New York society millionaire Norman B. Ream, has been annulled and, she says, $30,000 has been paid her by the Reams, pretty little Eleanor Pendleton Davidson, Broadway chorus girl, is in court here to try and make the judge give her back her "Honey Boy."

"I really love him, you know," said Eleanor today, explaining that $30,000 or any other amount, can heal the wound made by Cupid's dart, even if it was shot through the glare of Broadway's bright lights. Miss Pendleton believes Louie still loves her, too, but that his papa and mamma prevailed on him to desert her. She says she didn't understand what was happening when she signed the annulment petition. She wants the annulment proceedings removed. It is charged that the annulment was procured by fraud and conspiracy on the part of T. H. Howard Embert, attorney for relatives of the former woman in the south, and W. W. Miller, counsel for the Ream family.

Ream and Miss Pendleton met in Thompson, Conn., the Ream country home, early in the summer of 1911, the papers recite. He pressed her to marry him, but she advised him to wait. On August 29 she agreed to become his wife September 1.

He arrived on August 31 at No. 206 West Fifty-second street, where Miss Pendleton was living with her sister, Mrs. Finore. He brought a wedding ring, her affidavit recites. That night they went to Hoboken, got a license and were married by Justice of the Peace Wardine. Returning to this city they spent the night at the Fifty-second street house. Next they visited three Jersey towns. Then they went to Thompson, Conn., so she didn't understand what was happening when she signed the annulment petition. She wants the annulment set aside. She says she has seen him since.

OPIUM

Everyone has read of the evils of the drug habit but few know the way it is smuggled into this country. In

"Hop, The Devil's Brew"

A five-reel Bluebird Feature, made with the consent and assistance of the United States Government, this is clearly shown.

The story is a thrilling melo-drama, dealing with battles between the secret service and the smugglers. Featuring

PHILLIPS SMALLEY
As Chief of The Secret Service; and
LOIS WEBER
As His Wife and a User of the Drug.
SPECIAL MUSIC BY THE ORCHESTRA

At the Opera House Monday Evening

U. OF W. STUDENT TO BE TRIED MONDAY FOR MURDER

Chemist Reveal Quick Acting Poison as Cause of School Girls Death

Victim of Drug Was Sweetheart of Defendant Until Change of Affections Occurred after Both Went to School — Believed Postponement of Trial Will be Attempted.

Chicago, Ill., April 8.—The district attorney of Lake County is busy underlining his white ties and rounding other necessary preparations for the trial of William Orpet, the young student of the University of Wisconsin, who is accused of killing his former sweetheart, Miss Marguerite Lambert, a high school girl of Lake Forest, a North Shore suburb of Chicago. The trial is set to begin Monday before Judge Donnelly, sitting in Lake county for Lake Winnemac. That court for the occasion will adjourn or revise postponement of the trial until next fall is generally expected. It is also intimated that a change of venue will be asked, owing to the wide publicity given the case in Lake county. Both moves on the part of the defense probably will be opposed by the district attorney, who has intimated his readiness to proceed with the trial on the date fixed.

The youth and social standings of young Orpet and Miss Lambert, together with the method adopted in the alleged murder and the motive that is said to have impelled the slayer, have combined to attract country-wide attention to the case. Many persons have drawn a parallel between the case and that of Charles V. T. Richeson, the young chemist of Cambridge, Mass., who was convicted and electrocuted several years ago for the murder of his sweetheart by slipping her a dose of potassium cyanide, the same method of killing he is said, according to the authorities in the Orpet case, was used by Richeson in poisoning Miss Lambert, for whom he no longer cared. And with love tragedies, of late a plenty, in the Chicago newspapers, those in Glencoe in the north and Evanston, two women and a man.

Orpet was arrested on February 12 last, and formally charged with the murder of Miss Lambert. His arrest came after seven hours in which the young man, questioned first after Miss Lambert's disappearance, had told his version of his last meeting with the high school girl, whose body had been found a few days before by her father, half buried in the snow in a patch of woods near her home.

Chemical analysis revealed that quick-acting poison had caused her death. There was no evidence of a struggle, and she had not been assaulted. A man's footprint in the snow beside the track of the girl and an unexplained telephone message directed attention to Orpet, who was known to have been the most intimate friend of the young girl. The two had been students at school together and their fathers were employed in the same capacity as purchasers on one of the great estates of Lake Forest. Friends of young Orpet and Miss Lambert, during the period of their close friendship generally expected that a marriage would follow their romance when the two grew older, although no formal announcement had been made.

A change in the relations between the two occurred, however, after young Orpet went to Madison and became a student at the University of Wisconsin. It was the old familiar story of another young woman entered the young man's life. He ceased to write letters to Miss Lambert because less frequent and were of fewer words. The heart of jealousy he manifested that he ardent passion of the young high school girl remained the same. However, and letters being found after her death revealed the fact that she had appealed to her sweetheart for a reconciliation of the old love.

After his arrest Orpet at first presented an apparent alibi. But after confessed he had gone in secret to Lake Forest to see his former sweetheart, and to tell her that he was preparing to marry another girl. She protested, he said, and they had a quarrel, but he insisted he had no thought of harming her nor any idea she would seek self-destruction after he left her.

The youth admitted he had gone in secret to Lake Forest to see his former sweetheart, and to tell her that he was preparing to marry another girl. She protested, he said, and they had a quarrel, but he insisted he had no thought of harming her nor any idea she would seek self-destruction after he left her.

The Comedy Pirate and His Victim

Clarence Reginald Hudson — Captain Bargner of the Matoppo

Clarence Reginald Hudson, alias Lord Schuler and several score other aliases, was arrested by the British detectives, Malone, Quade handed over to Captain Bargner and his crew of fifty-six, just outside New York harbor. Taken to New York, he told detectives he was more afraid of the old Captain than he was of the British detectives. Hudson, whose father is a British and mother German, stuck his pistol in the face of Captain Bargner in the cabin of the Matoppo and the master of the ship was almost as scared as he was himself.

Hudson, who had planned to board the Canard liner Pannonia and sail for Germany, had pinned to the British friends had planned to board the Canard liner Pannonia and sail for Germany. When Hudson, whose father is a British and mother German, stuck his pistol in the face of Captain Bargner in the cabin of the Matoppo and the master of the ship was almost as scared as he was himself.

ST. FRANCIS SCHOOL LITERARY SOCIETY MEETS

Very Interesting Program Was Given By Members of the High School.

The Literary Society of St. Francis school held their last meeting before the Easter holidays, yesterday afternoon when a very interesting program was given. The following is the porgram given:

Song, High School; Roll Call, secretary; "America Should Be Prepared," Thomas Beahan; Spring, Sylvia Breth; Summer, Marguerite Beahan; Autumn, Helen Whiteman; Wi[illegible] Mary C. Malloy; Solo, Celestia Bonner; Song, High School; A Sled Ride, Ethel Shade; Piano Solo, Margaret Shillen; The Ford and I, Leo Roessner; Biography of Leo Flanigan, Catherine Shillen; Song, Ruth Daugherty and Bernard Nolan; Recitation, Lucinda Walsh; Piano Solo, Teresa Eisenhauer; Debate: "Resolved, That the Mind of Woman Is Superior to That of Man." Affirmative, Mary C. Malloy, Margaretta Beahan. Negative, Sylvia Breth, Catherine Shillen. Solo, Celestia Bonner; Newspaper, Editor; Song, High School.

LOCAL EVIDENCE

Evidence that can be verified.
Fact is what we want.
Opinion is not enough.
Opinions differ.
Here's a Clearfield fact.
You can test it.

Mrs. W. Lansberry, 111 Merrill St., Clearfield gave the following statement on June 28, 1912. She said: "I, and others of my family have used Doan's Kidney Pills for backache and other symptoms of kidney complaint and have received splendid results."

Later Testimony

On December 7, 1915, Mrs. Lansberry said: "Doan's Kidney Pills have always helped me and I am glad to confirm my previous endorsement."

Price 50c at all dealers. Don't simply ask for a kidney remedy—get Doan's Kidney Pills—the same that Mrs. Lansberry has twice publicly recommended. Foster-Milburn Co., Buffalo, N. Y.

Subscribe for The Progress.

We Buy Shoes For Less
We Sell Shoes For Less

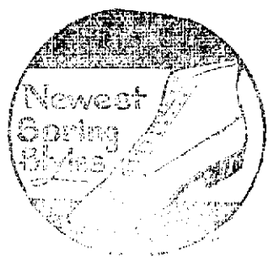

We buy our Shoes direct from the manufacturer for cash----no added profits to support the middlemen and to balance bad accounts because credit is not allowed.

Men's Shoes and Oxfords
$1.98, $2.48, $2.98

Ladies' Shoes, Oxfords and Pumps in gun metal, patent kid, white kid and canvas 98c, $1.49, $1.98, $2.48, $2.98

Boy's and Little Gents gun metal, button, blucher and English, 98c to $2.98; some in tan.

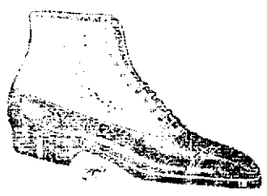

Misses' and Children's Shoes in gun metal, patent kid and cloth top; also gun metal, patent kid pumps, 98c, $1.49, $1.65, $1.75.

Agents for the Lynco Muscle Making Arch supports.

MAX J. LIPEZ

Nevling Building Third Street

NewspaperARCHIVE® NewspaperARCHIVE®

Power

DON'T overlook this matter of power. It is important. You want an automobile that will carry you through mud, sand and snow, and do it easily. You want a car that will climb hills, that will get away quickly without laboring and straining its every part.

Not all cars can do these things, but you ***know*** that the Maxwell can because you have the proof.

When the Maxwell stock touring car set the World's Motor Non-Stop Mileage Record a few weeks ago, it encountered all sorts of unfavorable conditions rain, mud and hills, over country and city roads—yet it covered 500 miles per day, day after day, for more than six weeks.

Power, plenty of power, unfailing power, is absolutely essential to such a wonderful performance as this.

Let us give you a booklet telling all the details of this record breaking Maxwell car. And let us take you for a ride anywhere. We have the very car you want and we will prove it to ***your*** satisfaction. ***Don't put it off.*** We have a few Maxwells now, but we may not be able to supply you later.

Touring Car, $655
Roadster, $635
Prices F. O. B. Detroit

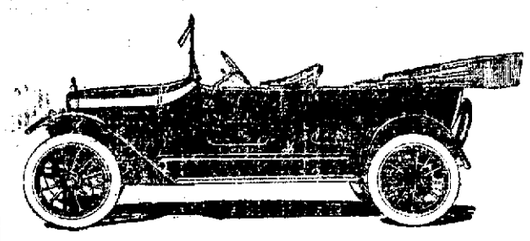

ROUTCH & SWARTZLE,
Clearfield, Pa.
Bell Phone, 81-R. H. & C. Phone, 333
DISTRIBUTORS FOR
Maxwell

ROOSEVELT WILL BE CHOICE OF PROGRESSIVES

New York, April 7. (By United Press.)—Great significance was attached here today to the conference between Colonel Roosevelt, Representative Victor Murdock, chairman of the Progressive National committee, and George W. Perkins, chairman of the executive committee of the party.

It was the first conference the Colonel has held since the publication of the statement from Oyster Bay announcing his candidacy.

Murdock brought word to the Progressive leader that the Chicago convention of Progressives will consider no other candidate for president. He believed also that Roosevelt would be the choice of the Republicans and was assured that there was a nation wide demand for the former president as chief executive again.

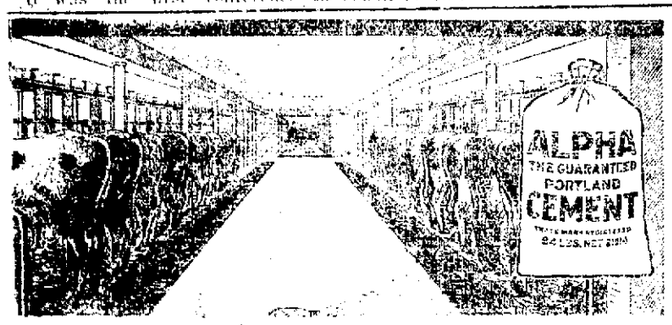

Concrete Cow Barn Floors Make Your Work Easier

Concrete floors are the cleanest and are the easiest to keep clean. Dairy inspectors give high marks to cow barns with concrete floors. They save liquid manure, keep out vermin, flies and disease, and last for ages. Concrete is fireproof, wear-proof and cheapest by the year of service.

ALPHA THE GUARANTEED PORTLAND **CEMENT**

mixed with clean sand, gravel and water makes everlasting concrete that will add more than its cost to the value of your property.
We will be glad to tell you how much Cement you will need for a barn floor or for the other improvements you are planning on the farm or around the home.

We recommend ALPHA CEMENT because it always gives excellent results. ALPHA, while being made, is tested hourly by expert chemists, who make sure that every bag is pure, live, active and full of binding power. We Guarantee it to more than meet the U. S. Government standard for strength.

Ask for a copy of "ALPHA Concrete for Farms," 256 big, fully illustrated book tells how to make, at small expense, many money saving farm and home improvements with ALPHA—The Guaranteed Portland Cement.

Clearfield Hardware Company
Contractors', Builders', Mine and Mill Supplies. Clearfield, Pa.
CONCRETE FOR PERMANENCE

Sunday with the Churches

First Baptist Church

Rev. Norman J. Mecklem, Pastor.
9:45 Sunday School.
11:00 Morning worship.
Dr. William G. Russell, of Philadelphia, will speak.
6:30 Baptist Young People's Union.
7:30 Evening worshsip.
Theme, "Christ the Light of the World."
You are cordially invited to attend these services.

English Lutheran

Rev. C. R. Allenbach, Pastor.
9:15 Sunday school.
10:30 Morning worship.
Theme, "The Christian Life."
6:30 Christian Endeavor Society.
7:30 Evening worship.
Theme, "Training Children."
4:00 Wednesday, Catechetical class.
A cordial invitation is extended to all to come and worship with us.

Presbyterian

Rev. E. C. Reeve, D. D., Pastor.
9:45 Adult Bible class.
10:30 Morning worship.
Theme, "Thus far and no Farther."
11:45 Sabbath school.
7:00 Young People's Meeting.
7:30 Evening worship.
Theme, "By Night."
7:30 Wednesday, Midweek service.
The public is cordially invited to all these services.

Eleventh Street M. E.

Rev. Robert C. Peters, Pastor.
9:45 Brotherhood class.
10:30 Morining worship.
Theme, "A Few Leaves from Asbury's Journal."
2:00 Sunday school.
6:45 Epworth league.
7:30 Evening worship.
Theme, "Mystery of Faith."
7:30 Wednesday, Prayer meeting.
Everybody cordially invited.

West Side M. E.

Rev. J. W. Long, Pastor.
9:30 Sunday school.
10:45 Morning worship.
2:30 Junior League.
6:45 Epworth League.
7:30 Evening worship.
7:30 Tuesday, Class meeting.
7:30 Wednesday, Prayer and Praise service.
7:30 Thursday, Brotherhood night
A cordial welcome to all.

Trinity M. E.

9:30 Sunday school.
10:45 Morning worship.
6:30 Epworth League.
7:30 Evening worship.

United Brethren

Rev. B. J. Hummel, Pastor.
9:45 Sunday school.
11:00 Morning worship.
2:00 Junior Y. P. S. C. E.
6:00 Y. P. S. C. U.
7:30 Evening worship.

Episcopal

Rev. Joseph Johns, Pastor.
9:30 First service.
10:15 Second service.
7:30 Evening prayer.

St. Francis Catholic

Rev. Father Ryan, Pastor.
8:00 First mass.
10:00 High mass.
2:00 Sunday school.
7:30 Vespers and Benediction of Most Blessed Sacrament.

Allen A. M. E. Church

Rev. J. W. Brown, Pastor.
11:00 Morning service.
12:00 Class meeting.
3:00 Sunday school.
7:00 Christian Endeavor.
8:00 Evening worship.
8:00 Wednesday, Prayer meeting.
All are cordially invited.

The Salvation Army

10 30 Holiness meeting.
2:30 Sunday school.
6:30 Young People's Legion.

PECULIAR FACTS ABOUT WELL KNOWN PEOPLE

London, April 8.—(By United Press)—Sir Edward Grey's fondness for squirrels and the squirrel's fondness for Sir Edward Grey became known today. The British Foreign Secretary occasionally goes into retreat on his estate in Northumberland. There are many wild squirrels in the surrounding wood. Almost unerringly the squirrels know when Sir Edward arrives, for they quickly make their way into the house, scale the walls and invade the library. By jumping on Sir Edward's writing table, they are rewarded with nuts from the Minister's hand.

CHICHESTER S PILLS
THE DIAMOND BRAND.
Ladies! Ask your Druggist for Chi-ches-ter S Diamond Brand Pills in Red and Gold metallic boxes, sealed with Blue Ribbon. Take no other. Buy of your Druggist. Ask for CHI-CHES-TER S DIAMOND BRAND PILLS, for 25 years known as Best, Safest, Always Reliable
SOLD BY DRUGGISTS EVERYWHERE

SUNDAY SCHOOL.

Lesson II.—Second Quarter, For April 9, 1916.

THE INTERNATIONAL SERIES.

Text of the Lesson, Acts ix, 32-43. Memory Verses, 39, 40—Golden Text, Tit. ii, 7—Commentary Prepared by Rev. D. M. Stearns.

We leave Saul at Tarsus, his native town, for a time and return for a few lessons to Peter as the human instrument through whom the risen and ascended Christ continues to prove that He is alive and the same Jesus. The one only thing that believers are on earth for is to magnify the Lord and glorify Him in all things and win people to Him. Unless we are turning people to Him we are not magnifying Him, for when He is lifted up before people in our lives by word or deed He who was lifted up on the cross for us will draw unto Himself all whom the Father has given unto Him to form His body. We must think of Peter as in chapter viii, 25, preaching the word of the Lord wherever he went to save sinners and to strengthen and comfort the saints.

So he came to Lydda and was used by the Lord to give health to a man called Aeneas, who had kept his bed eight years, being palsied. His words to him were, "Aeneas, Jesus Christ maketh thee whole; arise and make thy bed." He was made whole and arose immediately, and one result was that all who dwelt there, seeing this miracle, turned to the Lord. I have often thought that perhaps the Lord would still heal more people if He saw that the restored health would glorify Him or win others to Him. He knows whom He can trust with health or trials and which will be best for the person intrusted with either. When Lazarus was allowed to die it was that in some way the Son of God might be glorified (John xi, 4). The man of John ix, 3, was born blind that the works of God should be made manifest in him. If only we can say "I have glorified Thee on the earth" we shall have His "Well done."

Turning to Peter at Joppa, we are introduced to a saint, called Dorcas, who while she lived was full of good works and alms deeds which she did. She was not full of talk about good works which might be done, nor did she spend her time telling of alms deeds which she knew that others were able to do and ought to do, but she was in the Lord's hand to be used by Him as the needle was in her hand, a willing instrument. Good works are prepared beforehand for each believer to walk in (Eph. ii, 10), not in any way to add to our safety which is wholly due to the blood of Jesus Christ. His finished work, but as an evidence to people that we are indeed His workmanship. Good works are not necessary to God to prove to Him our faith, for He reads the heart, but the good works of believers are good and profitable unto men who cannot read the heart (Tit. iii, 8).

This faithful saint became sick and died. She departed to be with Christ, which is far better than continuing here. She was absent from the body and present with the Lord. She rested from her labors (Phil. i, 21, 23; II Cor. v, 8; Rev. xiv, 13). Consider this well, and then note the conduct of these disciples at Joppa. Two men were sent to Lydda to find Peter and bring him without delay, hoping that he might bring Dorcas back to them from the dead. This was all very natural, and the same desire prevails everywhere today, as a rule, to have loved ones come back to earth even though we know that they have gone to be with Christ and have the gain, the very far better. But quietly consider it. When our loved ones on earth go away for a few days or weeks or months to rest or for their health, and we know that they are well and happy, what would it be but utter selfishness on the part of those left at home to send for them to come back after a day or two, saying: "Oh, I am so lonely! I can't bear to have you away. Come right back to me."

Now, what was the difference in this case? I hope that I am not misjudging those weeping widows, but as I see them showing the coats and garments which Dorcas had made I am wondering a little if they wanted her back to do some more sewing for them when perhaps she had simply worked herself to death for them. I can almost imagine the Lord Jesus saying to Dorcas after she had reached her heavenly home and was enjoying something of the bliss of paradise: "Dorcas, they are asking to have you come back to earth for awhile, but I leave it to you. I'll be glad to have you stay, for I love to have my redeemed ones with me in glory (John xvii, 24), but if you are willing to go back for a time I will let you bring others with you." I think that would decide Dorcas to return, and we know that by her return to the earth many believed in the Lord (verse 42).

The result was the same in the case of Lazarus, brother of Mary and Martha, for we read that "by reason of him many of the Jews went away and believed on Jesus" (John xii, 11). The man who found himself in torment after death wanted some one to warn his brothers who were still on earth, lest they should come to the same awful place (Luke xvi, 27, 28). So it is not difficult to think that some might be willing to come back from heaven if they could take others to that place of bliss.

WANTED—The Shade Tree Commission desire to purchase a quantity of old gum hose. M. 27-4t.

Oriental Rugs

A special display of selected designs of Oriental Rugs will be on exhibition on our third floor

Saturday, Monday, Tuesday
April 8, 10, 11

This sale will be in charge of Mr. G. S. Mooradean who will be pleased to give you his attention in every way in making your selections.

LEITZINGER BROTHERS

JEWS IN ENGLAND SEE PALESTINE INDEPENDENT

London, April 6.—(By United Press)—Palestine's restoration as an independent Jewish state is considered a serious possibility by leading Hebrews in England. The European Jewish organization is affiliated with the Jewish congress in America, which is to meet in Washington this winter.

The war's end, they point out must bring enormous transfers of territory and it is of this shakeup that the Jews intend to take advantage. At the meeting of the powers' representatives to arrange peace terms, the Jews must see that they are consulted, as Lucien Wolf, the author puts it, and he urges them to "work together with the ultimate object not only of obtaining just municipal rights, but of establishing eventually a Jewish state in Palestine."

Israel Zangwell also has reminded his people that "if Palestine comes our way, through falling into England's power the Jews must stand united to take the country over and develop it as a Jewish state as far as conditions will allow."

TODAY'S ODDEST STORY

Southampton, Eng., April 8.—(By United Press)—Accused of treating his wife to a glass of wine in a Southampton "pub" (saloon), Robert Andrew Smith explained as follows:

Mrs. Smith handed her husband six pence to pay for her own drink. Instead of passing that particular coin to the barmaid, Smith tendered a half crown (about 60 cents) in payment for his own and his wife's drinks and received change for it. He was fined 1 pound (about $5). Mrs. Smith was fined a second pound. Dorothy Brown, the barmaid, was fined 5 pounds. That's the way they enforce the "no treating" regulation in England.

LORD HARDINGE TO SUCCEED SIR EDWARD GREY

London, April 8 — (By United Press)—That Sir Edward Grey is to retire as English foreign minister when Lord Hardinge gives up the viceroyalty of India; and that Hardinge will become Foreign minister is reported in diplomatic circles.

It had previously been supposed Lord Hardinge would succeed Lord Bertie as ambassador in Paris. As Sir Charles Hardinge before his elevation to a peerage, the retiring viceroy had a long diplomatic career and before he went to India, was for some time under-secretary at the foreign office.

BIDS WANTED

The board of supervisors of Greenwood township ask for bids for the erection of a 50 foot Warren Truss bridge across Curry run one mile from station. Plans and specifications can be seen at my residence at Curry Run, Pa. All bids to be in the secretary's hands not later than 12 a. m., April 22, 1916.

The board reserves the right to reject any or all bids.

CHAS. L. THORP, Secy.

For Sale

1915 Overland, Model 80, cost $1095 electrically equipped, extra tire, fitted extra seats to carry seven passengers. Car in first class condition. Big bargain to quick buyer.

1914 Ford touring. A good looking car in first class mechanical condition. Lots of extras.

For particulars inquire of

A. A. DAHL, Agent Chevrolet
WINBURNE, PA.

CLASSIFIED ADS

WANTED—A cook for construction camp out of town, at once. Apply Curwensville Construction Co., Curwensville, Pa. A. 7-6t. c.

WANTED—Five copies of Progress issue of April 4.

MEN WANTED—Apply at the Tannery. A. 6-3t.

WANTED—Will pay fair price for rare old China plates and other dishes, brass candle sticks, antique furniture, etc. State what you have and address letter to "Antique" care Progress office. S.W.-6t

WANTED—Two experienced girls at the Park House hotel, Curwensville, Pa. A. 3-3t.

WANTED—Girl wants position as stenographer or any kind of office work. Call Progress. A. 3-2t.

WANTED—A girl for general housework. Inquire Mrs. A. R. Chase Fourth street, Clearfield. A. 5-3t

WANTED—Lather boy. Apply to Jas. Cross, Clearfield, Pa. A. 5-tf.

WANTED—Man for general work about home and garden. Apply Chas. T. Kurtz. A. 6-3t.

FOR RENT—On Turnpike avenue. Six room house with bath, large garden and chicken yard, fruit, nice lawn. Phone 229x2. A. 8-1t. pd.

FOR RENT—Four roomed furnished house. All conveniences. Large front porch with yard, and big lot. Rent reasonable. Inquire of Mrs. Philip Strayer Cemetery Road, Clearfield, Pa. A. 5-2t.-pd.

FOR SALE—Delivery truck, Studebaker, 1915 model. Can be seen at the Wallace Garage. Inquire DeVinney & Moyer, Winburne, A. 7-7t.

Spot Cash Paid for all kinds of used and second-handed articles such as brass, copper, iron, zinc, etc. Top prices for rags. Abe Novey, Bigler avenue. H. & C. phone 445x3.M21

FOUND—A large gold tie pin on Turnpike avenue near Guelichs. Apply Progress.

OUR DAILY BIRTHDAY PARTY

Mary Pickford, probably the most famous of all motion picture actresses born in Toronto, 23 years ago today.

Grace Cunard, popular motion picture actress, born in Paris (of American parentage,) 25 years ago today.

Albert, the exiled King of the Belgians, born in Brussels, 41 years ago today.

Maj. Gen. Edwin A. Alderson, one of the British commanders in the present war, born 57 years ago today.

Dr. Harry B. Hutchins, president of the University of Michigan, born at Lisbon, N. H., 69 years ago today.

Dr. William H. Welch, the famous pathologist of Johns Hopkins hospital, born at Norfolk, Conn., 66 years ago today.

Rev. Maitland Alexander, of Pittsburgh, former moderator of the general assembly of the Presbyterian church, born in New York, 49 years ago today.

Charles C. Carlin, representative in Congress of the Eighth Virginia district, born at Alexandria, Va., 50 years ago today.

Subscribe to The Progress.

ANNOUNCEMENTS

PRIMARY

(Primary Election, May [illegible] 1916.)

FOR CONGRESS,
CHAS. H. [illegible]
of Philipsburg, Centre County.
We are authorized to announce the name of Chas. H. [illegible], of Philipsburg, Centre County, as a candidate for re-election for Congress, to Congress, under the provisions and usages of the Republican party, by Republican organizations of the Congressional District, composed of Clearfield, Centre, McKean and Cameron Counties, at the Primary Election to be held on May [illegible] 1916.

FOR ASSEMBLY,
W. E. PETERMAN,
of Morris Township, Clearfield County.
Subject to the rules of the Republicans of Clearfield County, at the Primary Election, May [illegible], 1916. Postoffice, Hublen, Pa.

A. S. Moulthrop, of [illegible] announces himself as a candidate for the general assembly, subject to the action of the Republicans of Clearfield at their primary election.

FOR NATIONAL DELEGATE,
WILLIAM L. SWOPE,
of Clearfield County, Pa.
We are authorized to announce the name of William L. Swope, of Clearfield, Clearfield County, as a candidate for Delegate to the Republican National Convention, to be held in Chicago, June 7th from the Congressional District, composed of the counties of Clearfield, Centre, McKean and Cameron, subject to the will of the voters at the Primary Election, May 16, 1916.

DELEGATE TO CONVENTION,
Editor of The Clearfield Progress,
Clearfield, Pa.
You are hereby authorized to announce that I am a candidate for delegate to the National Republican convention from the Twenty-first Congressional District, subject to the rules of the Republican party, to be held in May, 1916.
A. N. [illegible]

Americus H. Woodward, of Clearfield announces himself as a candidate for general assembly, subject to the action of the Republicans of Clearfield at their primary election, May 16, 1915.

Dr. J. Currier, of [illegible] announces himself as a candidate for the General Assembly, subject to the action of the Republicans of Clearfield at their primary election, May [illegible].

Harry Boulton, of [illegible] announces himself as a candidate for the general assembly, subject to the action of the Republicans of Clearfield at their primary election, May 16, 1915.

EGGS
FOR HATCHING

S. C. White Leghorns. [illegible] to Lay.
Wyckoff & Young,
One Setting $1.00.
Three Settings. [illegible]

EARL [illegible]
511 Fourth St.

NEWSPAPER ARCHIVE®
NEWSPAPER ARCHIVE®

AVON THEATRE TONIGHT

Broncho **MUTUAL PLAYS** Reliance

WILLIAM S. HART
IN
"THE RUSE"
Western Drama

A. D. SEARS
ALFRED PAGET IRENE HUNT
IN
"THE BANKHURST MYSTERY"
Detective Story

American Beauty
"MAKING A MAN OF JOHNNIE"
Comedy

Novelty
"THE INNOCENT SANDWICH MAN"
Comic

ADMISSION 5c AND 10c

Mutual **Monday's Feature** Mutual

CANTAUR ANIMAL STORY
"THE WINNING OF JESS"

BABY'S BATH

Warmth, sleep, nourishment and cleanliness are essential to the welfare of the baby. A bath every day should be the rule. This should be given at a regular hour. It should not be immediately before or after feeding.

The mother's own hands should be carefully washed before bathing the child. The bath should be warm and the baby should be protected from drafts while it is being bathed. In warm weather a tub bath may be given.

The baby's eyes and mouth should be washed gently every day with a little bit of sterile cotton dipped in a solution of boric acid and squeezed gently so as not to introduce too much in the mouth. The boric acid solution can be made by dissolving ten grains of boric acid in an ounce of water which has been boiled.

Among the mothers who go to the State Tuberculosis Dispensaries for treatment there are many foreigners. As a result they have brought a number of the customs of their native lands with them, and often these are atrociously insanitary.

Acting under the instruction of Dr. Samuel G. Dixon, Commissioner of Health, classes have been formed in a number of the Dispensaries to teach these mothers proper methods of caring for their infants in their home life.

BIGGEST CLOCK IN THE COUNTRY.

Boston, Mass., April 8.—The biggest clock on the American continent began to tick today at the top of the tower of the new Boston customs house. This clock is 395 feet above the street level and is visible practically all over the city. Each face, or dial, of the immense time-piece is 21 feet across, and nearly 66 feet in circumference. Each of the figures on the dials is three feet, three inches high and two feet, three inches wide. The minute hands are sixteen feet from tip to tip and the hour hand measures ten feet in length. At night the figures and hands of the clock will be illuminated with more than 300 electric lights.

MORE FUNDS FOR BELGIANS

New York, April 8.—Today, which is the birthday anniversary of the Belgian king, has been selected by the Daughters of the American Revolution as an appropriate occasion for conducting a nation-wide campaign for additional funds to relieve the destitute non-combatants in Belgium and northern France. The organization has requested its members throughout the country, 100 000 strong, to sell small Belgian flags on the streets. It is also suggested that the women selling the flags should be dressed in white and wear the Belgian national colors. The proceeds of the sales will be turned over to the Commission for Relief in Belgium.

CONFERENCE AT CHATTANOOGA.

Chattanooga, Tenn., April 8.—A wide variety of social, civic and community problems will be discussed at the second annual meeting of the Tennessee State Conference of Charities and Correction, which is to be opened here tomorrow afternoon with an address by Governor Rye. Delegates from all parts of the State arrived today to take part in the meeting.

DAILY LESSON IN HISTORY

One Hundred Years Ago Today

1816—The tranquillity of the end of Madison's administration was broken by new troubles with the southern Indians.

Seventy-Five Years Ago Today

1841—Frederick Dawson Stone, noted librarian and historian, born in Philadelphia. Died there, Aug. 12, 1897.

Fifty Years Ago Today

1866—Bismarck proposed a German parliament to settle the differences between Prussia and Austria.

Twenty-Five Years Ago Today

1891—President Harrison opened an exhibition in Washington of the beginning of the second century of patents in the United States.

Daniel G. Fowle, governor of North Carolina, died suddenly in Raleigh. Born in Washington, D. C., March 3, 1831.

FIVE TROPHIES FOR POLO

Del Monte, Cal., April 8.—Five different trophies are to be played for at the Del Monte Polo Club tournament, which started here today and will continue until April 23. The Crocker Cup is open to teams of four, to be played for annually without handicap. The Club Challenge Cup is a valuable prize which is placed in competition for the first time. It is open to all fours under existing handicaps. The Northern California Junior Championship Cup is for teams whose aggregate handicap does not exceed ten goals and the novice trophy is for beginners, the teams entering not to exceed eight goals.

FOR RENT

George W. Johnson has a house to rent. Call 106 South Second street. A. 7-3t. pd.

Gossip for Tonight's Tea Table

M. Burns, of Winburne, was a business visitor yesterday.

H. H. Davis, of Barnesboro, attended to business in town yesterday.

Mrs Mike Kelly, of Grampian, was shopping in town yesterday.

F. E. Prosser was taken to the hospital yesterday for treatment.

Thomas Mamado, of DuBois, called on Clearfield friends yesterday.

James France, of Philipsburg, spent yesterday in town.

Miss Julia Bell is ill at her home on West Front street with tonsilitis.

Monday or Tuesday evening after Easter.

Judge Bell returned this evening from Pittsburg.

Miss L. S. Hahn attended to business in DuBois yesterday.

George F. Lauer, of Coalport, attended to business in town yesterday.

Willard Miller returned to his work in Warren today, after a visit with his parents.

Mrs. J. E. Kratzer, of Curwensville, spent yesterday with relatives in town.

Prof. Thomas March, of Harrisburg, called on Clearfield friends yesterday.

Miss Sarah Hartsfelt, of Grampian spent yesterday with relatives in town.

Mrs. Harry Shirk and Miss Mayme Owens, of Curwensville, were shopping in town yesterday.

Cortez Bell and friend, Mr. Yocum, arrived this evening from Ann Arbor, Mich., to spend the Easter vacation with Judge and Mrs. Bell.

An unusually good meeting of the Woman's Hospital Auxiliary was held Wednesday afternoon at the hospital. The reports were very pleasing and the ladies were able to pay off the note on the operating apparatus.

Miss Rothrock gave the monthly report verbally. The receipts for the hospital during the month were $19.50 not including the State appropriation. All the debts for the month have been paid.

Mrs. James Kelly gave the monthly report for the Woman's Auxiliary $79.45 has already been handed in from the Endless Chain Teas, $86.10 was realized from the supper and $150 from the Opera House benefit.

Allen Straw of Irvona, was in town today.

B. B. McCreight of DuBois attended to business in town today.

W. L. Johnson of DuBois was a business visitor today.

A. W. Leonardson leaves tomorrow for a trip to New York.

Mrs. Kirk of Lumber City was shopping in town yesterday.

Mrs. R. T. Morgan of Glen Richey, was shopping in town yesterday.

Miss Virginia Butler of Woodland, spent yesterday in town.

Mrs. W. L. Burchfield, of Philipsburg visited with Clearfield friends yesterday.

Miss Ruth Thompson of Curwensville, spent yesterday with her sister Mrs. Lex Brown.

Mrs. Edgar Shaw, of Shawville, was visiting friends and relatives in town yesterday and today.

H. A. Reed, editor of the Mahaffey Times attended the Farm Bureau hearing in the court house today.

Miss Bessie Grandville, and brother George, of Bellsena spent the day with their brother who is in the hospital.

Mrs. F. M. Karstetter and daughters, Margaret and Louise of Curwensville were shopping in town today.

Mr. and Mrs. Philip Toney and daughter Caroline, of New Orleans, arrived last evening to spend the summer with Mr. Toney's parents.

Miss L. S. Hahn sold her millinery store in DuBois yesterday to Mrs. Lulu Hubbs of that place and will now conduct only the Clearfield store.

Miss Winifred McDivitt who has been confined to her home with the mumps for the past three weeks was able to return to her work in Leitzinger Bros.' store today.

TWELVE MEN FATALLY BURNED IN STEEL PLANT

Pittsburgh, April 8.—(By United Press)— Twelve men were horribly burned, three of them fatally, today when a 25 ton converter filled with molten steel tipped at the Aliquippa mill of the Jones & Laughlin Steel company at Woodlawn. Those most seriously burned were: Mike Sycki, aged 39; John Stieff, aged 35, and Mike Woolwick, aged 38. The men were working on construction in a hollow when the white hot steam poured over them.

Have Frequent Headaches

Then you have never used Clark's Headache Tablets. They solve the problem. 15 for 10

CURWENSVILLE

Don Geltz, of Clearfield, was in town yesterday.

H. W. Brancker, of Luthersburg, spent Friday in town.

Rollie Farewell, of Grampian, had business in town Thursday.

Frank Bloom, of Atlanta, was in town on business yesterday.

G. M. Clute was a county seat visitor yesterday.

J. M. McKinley was a county seat visitor yesterday.

George Pundios was in town last night.

N. D. Shirley was a Clearfield visitor yesterday afternoon.

Arch Davidson was a Clearfield visitor Thursday morning

Mrs. J. E Kratzer was a Clearfield visitor yesterday afternoon.

The citizens of this town have petitioned the N. Y. C. R. R. Co. to erect a new station at Irvin Hill this is a move in the right direction.

Miss Dorothy Wolf left yesterday to resume her studies at the Indiana State Normal school at Indiana.

Rosser Thomas, who has been on the sick list at the Park House, is able to be around again

Mrs. A. E Patton and daughter, Edith, returned home last evening from Philadelphia and New York and will open up their home and spend some time in Curwensville.

The Curwensville Citzens' band was out last night doing some serenading and their efforts were greatly appreciated by the large crowd that greeted them.

Postmaster George B Kittleberger is seriously ill at his home on Thompson street, with plural pneumonia. Mr Kittleberger left Thursday night to attend a banquet at DuBois and at this time was apparently in his usual health. About one o'clock Friday morning he became quite ill and Dr Pellum was summoned and took care of his patient all night, bringing him home on the 7.45 train yesterday morning. Mr Kittleberger's condition is unchanged at this writing.

BEST LAYERS IN THE WORLD
Barrow Eglantine White Leghorns

Eggs for hatching 15 for one dollar Also three cockerels for sale Inquire at 109 East Locust St

Advertise in the Progress.

MANY THRILLING SCENES IN "RULE G."

Among the wonderfully realistic scenes in "Rule G" are the wrecking of the first club house with a wild engine, and the narrow escape of the occupants of the building, shop accidents involving a journal lathe and a six-ton steam hammer, the demolition at a crossing of the wagon containing a farmer and his wife, the saving of two passenger trains by the automatic action of the block signal, the flight of Myra on the lineman's speeder, and the pursuit by the men on the handcar, who have a close call for their lives, the mob scene, in which hundreds of men are half-drowned and driven out of the gates by four determined men using a locomotive in a way that is thrilling and marvelous to behold, and the terrific bare-handed fight between Ned and Spike—a battle that is claimed to be the climax of all such struggles ever done for the film.

Realism enters into the lesser as well as the larger scenes. No such insight into a cab, for instance, was ever afforded before. The audience will be able to see with its own eyes the gravity of a trainman's responsibilities will see how wrecks occur and why wrecks are becoming rare It is possible to show these things only because the actors actually are railroaders In the great scene in E H Harriman's office the part of Harriman is played by a man who was repeatedly mistaken for the magnate in the closing years of his life Every detail of this scene is historically accurate, and it is a significant chapter in railroad annals.

The machine shop, roundhouse, yard and mob scenes were made at the West Oakland yards of a railroad company with the untiring aid of Assistant Master Mechanic John Kelker. Most of the road scenes were made on the San Jose-Almaden branch, and most of the depot scenes at the West San Jose station The clubhouse scenes were made at Tracy and Roseville. The interiors were done in the Blazon studio in Berkeley. At the Opera House, Tuesday night.

TO DEDICATE COLLEGE "GYM"

Salina, Kas., April 8—Visitors from numerous points throughout western Kansas are expected here tomorrow for the formal dedication of the new gymnasium of Kansas Wesleyan University. The gymnasium is one of the largest and best equipped building of its kind to be found at any college in this section of the country Bishop W. A Quayle of the Methodist Episcopal church, has accepted an invitation to deliver the principal address at the dedication ceremonies.

ASK FOR and GET
HORLICK'S
THE ORIGINAL
MALTED MILK
Cheap substitutes cost YOU same price.

A Railroad Drama Acted By Railroad Men

"RULE G"

A FIVE-REEL PARAMOUNT FEATURE
AT THE
Opera House
ON
Tuesday Evening

Is acted by real railroad men and is the most thrilling drama of railroad life ever produced.
It opens with a collision and the interest is never allowed to lag during the entire five reels.
REGULAR PROGRAM IN ADDITION
MUSIC BY THE ORCHESTRA
ADULTS, 10c CHILDREN, 5c

Our Boys' Department
(Second Floor)

Dressing Boys:

It's easy to dress the boy correctly and to your satisfaction. It can be done, too, at no increase of cost.

If you are tired of the dull sameness you find at other stores—if you'd like styles for your boy that are not the common sort—those bright, snappy garments which you would expect to find in the stores of the large cities, and in the same satisfying variety, **COME HERE WITH THE BOY.**

Clearfield mothers are becoming interested in our new Boys' Department, on the second floor—a department where we make a special study of the needs of boys. **Visit this new department.**

Easter Clothes for Men and Young Men

Comparison will prove to you that our Men's and Young Men's Suits are The Best in Clearfield.

Takes but a few minutes of your time to investigate the truth of this assertion. Spend the time—save money.

Easter is going to start hundreds on a clothes hunt this week, don't wait until the best patterns are gone. Come in today, pick out your suit. We will lay it away until Easter.

Rest room on second floor. When tired shopping or waiting for trains come in and take advantage of it. We will be glad to take care of you, as we have all the conveniences there for you.

LOUIS SHAPIRO

235 Market Street Clearfield, Penna.

NewspaperARCHIVE® NewspaperARCHIVE®